

**NOTICE!!**

**These documents have been scanned!**

**Do not place un-scanned documents beneath this notice!**

**Do not remove this notice from this file!**

GPO Jacket No. 560-102  
Print Order 61540  
Rise Business Services, LLC  
Job=AZ15 6/24/2019



Box Number= AZ15127



Claim Begin-End: AMC428142-AMC428144

**1 Initial Receipt**



AZ15127-10

AMC427738-AMC428278

**United States Department of the Interior**  
**Bureau of Land Management**  
 DIV OF LANDS, MINRLS & ENERGY  
 ONE N CENTRAL AVE  
 PHOENIX, AZ 85004 -4427  
 Phone: 602-417-9200

Receipt

No: 3591974

<b>Transaction #:</b> 3695169	
<b>Date of Transaction:</b> 06/24/2016	
<b>CUSTOMER:</b>	
SCOTT LAMBSON PO BOX 1739 FERNDAL, WA 98248-1739 US	

LINE #	QTY	DESCRIPTION	REMARKS	UNIT PRICE	TOTAL
1	1.00	LOCATABLE MINERALS / MINING CLAIMS- NOT NEW-UNADJUD, ONE AUTH NO. ONLY / MINING CLAIM MONEY RECEIVED CASES: AMC428301/\$60.00	WAIVER-6 2017 / POL-6 2016	- n/a -	60.00
<b>TOTAL:</b>					<b>\$60.00</b>

PAYMENT INFORMATION			
1	AMOUNT:	60.00	POSTMARKED: N/A
	TYPE:	CHECK	RECEIVED: 06/23/2016
	CHECK NO:	1679	
	NAME:	LAMBSON, SCOTT W 7995 CARSON RD BLAINE WA 98230 US	

<b>REMARKS</b>

This receipt was generated by the automated BLM Collections and Billing System and is a paper representation of a portion of the official electronic record contained therein.

**United States Department of the Interior**  
**Bureau of Land Management**  
 LANDS/RECREATION & PLANNING  
 ONE N CENTRAL AVE  
 PHOENIX, AZ 85004 -2203  
 Phone: 602-417-9200

Receipt

No: 3374654

<b>Transaction #:</b> 3472857		<b>ENTERED AUG 27 2015</b>	
<b>Date of Transaction:</b> 08/24/2015			
<b>CUSTOMER:</b> (Ac 635) PA			
SCOTT LAMBSON 7995 CARSON RD BLAINE, WA 98230-9792 US		<i>Original Amendment placed on top of Location Notice</i> <i>Reduced Length</i> <i>1320 x 330 = 10 A</i>	

LINE #	QTY	DESCRIPTION	REMARKS	UNIT PRICE	TOTAL
1	1.00	LOCATABLE MINERALS / MINING CLAIMS- NOT NEW-UNADJUD, ONE AUTH NO. ONLY / MINING CLAIM MONEY RECEIVED CASES: AMC428142/\$10.00	AMENDMENT - 1	- n/a -	10.00
<b>TOTAL:</b>					<b>\$10.00</b>

PAYMENT INFORMATION			
1	AMOUNT:	10.00	POSTMARKED: 08/18/2015
	TYPE:	CHECK	RECEIVED: 08/21/2015
	CHECK NO:	1939	
	NAME:	LAMBSON, SCOTT W 7995 CARSON RD BLAINE WA 98230-9792 US	

REMARKS

This receipt was generated by the automated BLM Collections and Billing System and is a paper representation of a portion of the official electronic record contained therein.

Scott Lambson  
7995 Carson Rd  
Blaine, WA 98230

**CERTIFIED MAIL™**

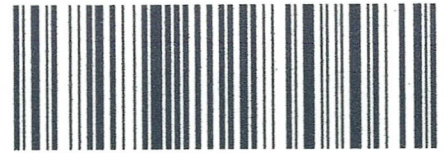

7013 1090 0001 2773 8780

SEATTLE WA 98101  
18 AUG 2015 PM 3 L

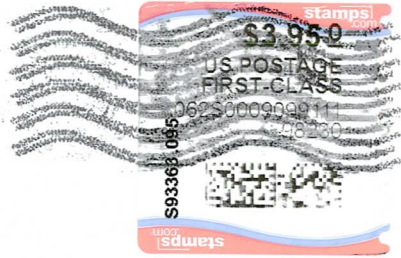

RECEIVED  
BLM AZ STATE OFFICE

2015 AUG 21 P 2:36

PHOENIX, ARIZONA

U.S. Dept. of the Interior  
Bureau of Land Management  
Arizona State Office  
1 North Central Ave. Suite 800  
Phoenix, AZ 85004

Attn: Rodney Ebert

85004442700



7013 1090 0001 2773 8780

PLACE STICKER AT TOP OF ENVELOPE TO THE RIGHT OF THE RETURN ADDRESS. FOLD AT DOTTED LINE

Scott Lambson  
7995 Carson Rd  
Blaine, WA 98230

CERTIFIED MAIL™

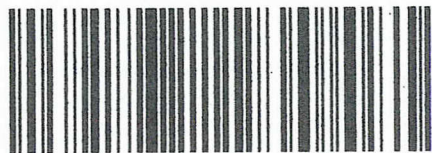

SEATTLE WA 98101  
30 AUG 2015 11 31



RECEIVED  
BLM AZ STATE OFFICE

7013 1090 0001 2773 8780

2015 AUG 21 P 2:36

PHOENIX, ARIZONA

U.S. Dept. of the Interior  
Bureau of Land Management  
Arizona State Office  
1 North Central Ave. Suite 800  
Phoenix, AZ 85004

Attn: Rodney Ebert

85004442700

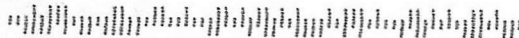

7013 1090 0001 2773 8780

PLACE STICKER AT TOP OF ENVELOPE TO THE RIGHT  
OF THE RETURN ADDRESS, FOLD AT DOTTED LINE



**NO WARRANTY IS MADE BY BLM  
FOR USE OF THE DATA FOR  
PURPOSES NOT INTENDED BY BLM**



**United States Department of the Interior**  
**Bureau of Land Management**  
 LANDS/RECREATION & PLANNING  
 ONE N CENTRAL AVE  
 PHOENIX, AZ 85004 -2203  
 Phone: 602-417-9200



Receipt

No: 3018693

<b>Transaction #:</b> 3108787	
<b>Date of Transaction:</b> 04/28/2014	
<b>CUSTOMER:</b>	
SCOTT LAMBSON 7995 CARSON RD BLAINE, WA 98230-9792 US	

LINE #	QTY	DESCRIPTION	REMARKS	UNIT PRICE	TOTAL
1	3.00	LOCATABLE MINERALS / MINING CLAIMS-NEW,UNADJUD, ONE OR MORE AUTH NOS / NEW MINING CLAIM LOCATION FEE \$34 <b>CASES:</b> AMC428142/\$34.00, AMC428143/\$34.00, AMC428144/\$34.00		- n/a -	102.00
2	3.00	LOCATABLE MINERALS / MINING CLAIMS-NEW,UNADJUD, ONE OR MORE AUTH NOS / NEW MINING CLAIM PROCESSING FEE <b>CASES:</b> AMC428142/\$20.00, AMC428143/\$20.00, AMC428144/\$20.00		- n/a -	60.00
3	3.00	LOCATABLE MINERALS / MINING CLAIMS-NEW,UNADJUD, ONE OR MORE AUTH NOS / NEW MINING CLAIM MAINT FEE \$140 <b>CASES:</b> AMC428142/\$140.00, AMC428143/\$140.00, AMC428144/\$140.00		- n/a -	420.00
4	1.00	LOCATABLE MINERALS / MINING CLAIMS-NOT NEW-UNADJUD,ONE AUTH NO. ONLY / MINING CLAIM MONEY RECEIVED <b>CASES:</b> AMC406331/\$30.00	AMEND - 3	- n/a -	30.00
<b>TOTAL:</b>					<b>\$612.00</b>

PAYMENT INFORMATION				
1	AMOUNT:	612.00	POSTMARKED:	04/22/2014
	TYPE:	CHECK	RECEIVED:	04/25/2014
	CHECK NO:	1900		
	NAME:	LAMBSON, SCOTT W 7995 CARSON RD BLAINE WA 98230-9792 US		

REMARKS

This receipt was generated by the automated BLM Collections and Billing System and is a paper representation of a portion of the official electronic record contained therein.

**NOTICE!!**

**These documents have been scanned!**

**Do not place un-scanned documents beneath this notice!**

**Do not remove this notice from this file!**

GPO Jacket No. 560-102  
Print Order 61540  
Rise Business Services, LLC  
Job=AZ15 6/24/2019



Box Number= AZ15127



Claim Begin-End: AMC428142-AMC428144

**2 Correspondence**



AZ15127-10

AMC427738-AMC428278

UNITED STATES POSTAL SERVICE

SEATTLE  
98105, 98107

31 JUL 75

PM 3 L

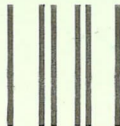

First-Class Mail  
Postage & Fees Paid  
USPS  
Permit No. G-10

- Sender: Please print your name, address, and ZIP+4® in this box•

**UNITED STATES  
DEPARTMENT OF THE INTERIOR  
Bureau of Land Management  
Arizona State Office  
One N. Central Avenue, Suite 800  
Phoenix, AZ 85004-4427**



**SENDER: COMPLETE THIS SECTION**

- Complete items 1, 2, and 3. Also complete item 4 if Restricted Delivery is desired.
- Print your name and address on the reverse so that we can return the card to you.
- Attach this card to the back of the mailpiece, or on the front if space permits.

1. Article Addressed to:

SCOTT and TAMMY LAMBSON  
 7995 CARSON RD  
 BLAINE, WA 98230-9792  
 9310/PB/AMC428142

2. Article Number

(Transfer from service label)

7014 0150 0000 5453 1440

**COMPLETE THIS SECTION ON DELIVERY**

A. Signature

X

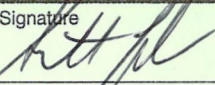
 Agent Addressee

B. Received by (Printed Name)

SCOTT LAMBSON  
 RECEIVED  
 BLM STATE OFFICE

C. Date of Delivery

D. Is delivery address different from item 1?  YesIf YES, enter delivery address below:  No

2015 AUG - 3 P 2: 56

PHOENIX, ARIZONA

3. Service Type

 Certified Mail® Priority Mail Express™ Registered Return Receipt for Merchandise Insured Mail Collect on Delivery

4. Restricted Delivery? (Extra Fee)

 Yes



# United States Department of the Interior

BUREAU OF LAND MANAGEMENT  
Arizona State Office  
One North Central Avenue, Suite 800  
Phoenix, Arizona 85004-4427  
www.blm.gov/az/



**JUL 17 2015**

In Reply Refer To:  
3800 (9310) PB  
AMC428142

CERTIFIED MAIL - RETURN RECEIPT REQUESTED No. 7014 0150 0000 5453 1440

*8/21-15  
Reduced claim to  
1320 x 330  
10 acres  
(PB)*

## NOTICE

SCOTT and TAMMY LAMBSON : This Notice Affects the Claims  
7995 CARSON RD : Shown in the Block Below.  
BLAINE, WA 98230-9792 :

---

AMC428142  
ANTELOPE GULCH 2

---

### Mining Claim Location Notice(s) – Amendment(s) Required

Pursuant to Title 43 Code of Federal Regulations (CFR) 3832.1, the Bureau of Land Management (BLM), Arizona State Office, received your notices of location for recording mining claims. In accordance with 43 CFR 3832.12, the claims listed above cannot be accepted as filed and must be amended as noted below.

1. The claim is an irregular shape. You must describe placer claims by aliquot part and complete lots using the U.S. Public Land Survey System and its rectangular subdivisions (i.e., a 20 acre claim would be 1,320 x 660). In all cases, the description must be as compact and regular in form as possible. A 20-acre placer claim must fit within a 1,320 x 660 feet rectangle.
2. The claim is 1,537 x 515 feet in size. The claim is an excess length; you must reduce your claim to 1,320 x 330 giving you an area of 10 acres. You may not take in new ground through an amendment.
3. An inadequate map was provided - you must clearly show on a map or sketch the boundaries of the claim. The map should clearly mark the boundaries of both the section and quarter section and should depict where within the quarter section the claim lies. The map should be accurate enough for BLM to identify the mining claims or sites on the ground.

DD 8/30/15

When amending a claim, you cannot take in any new ground. Amending the claim may result in a claim that contains significantly less acreage than was originally located. If you wish to retain the same acreage, you may want to relocate the claim(s) correctly, rather than amend the incorrectly located claim(s).

You must file an amendment for each claim listed above to correct the defects identified. There is a \$10 BLM processing fee for each amendment. We must receive the amendments within 30 days of your receipt of this notice. If the amendments are not received within the 30 day timeframe the mining claims will be declared null and void.

If additional information is required, please contact Pauline Brown at 602-417-9360. Please include your AMC serial number(s) on all correspondence.

Sincerely,



Rebecca Heick  
Acting Deputy State Director  
Lands & Minerals Division

Enclosure

**NOTICE!!**

**These documents have been scanned!**

**Do not place un-scanned documents beneath this notice!**

**Do not remove this notice from this file!**

GPO Jacket No. 560-102  
Print Order 61540  
Rise Business Services, LLC  
Job=AZ15 6/24/2019



Box Number= AZ15127



Claim Begin-End: AMC428142-AMC428144

**3 Transfers**



AZ15127-10

AMC427738-AMC428278



**NO  
DOCUMENTS  
FOUND**

NO DOCUMENTS FOUND  
NO DOCUMENTS FOUND

**NOTICE!!**

**These documents have been scanned!**

**Do not place un-scanned documents beneath this notice!**

**Do not remove this notice from this file!**

GPO Jacket No. 560-102  
Print Order 61540  
Rise Business Services, LLC  
Job=AZ15 6/24/2019



Box Number= AZ15127



Claim Begin-End: AMC428142-AMC428144

**4 Annual Filings**



AZ15127-10

AMC427738-AMC428278

94

CE

428301  
~~428142~~

MAINTENANCE FEE WAIVER CERTIFICATION

FORM APPROVED  
OMB NO. 1004-0114  
Expires: January 31, 2020

SEE INSTRUCTIONS ON PAGE 2

- This small miner waiver is filed for the assessment year beginning on September 1, 2018 and ending on September 1, 2019.
- The undersigned and all related parties owned ten or fewer mining claims, mill, or tunnel sites located and maintained on Federal lands in the United States of America on September 1, 2018.
- The undersigned have performed the assessment work required by law for each mining claim listed prior to filing this waiver and understand that by filing this form, the undersigned must file an affidavit of assessment work with the Bureau of Land Management (BLM) by the December 30th following the filing of this waiver.
- The undersigned understand that if the assessment work obligation has not yet come due under 30 U.S.C. 28 (for those claims in their first assessment year only), a notice of intent to hold reciting this condition must be recorded by the December 30th following the filing of this waiver.
- The undersigned understand that mill and tunnel sites may also be listed on this waiver and be waived from payment of the maintenance fee, and that a notice of intent to hold for these sites is required to be filed with the BLM by the December 30th following the filing of this waiver.
- The undersigned understand and acknowledge that pursuant to 43 U.S.C. 1212 and 18 U.S.C. 1001, the filing or recording of a false, fictitious, or fraudulent document with the BLM may result in a fine of up to \$250,000, a prison term not to exceed five years, or both.
- The mining claims, mill or tunnel sites for which this waiver from payment of the maintenance fees is requested are:

CLAIM OR SITE NAME	BLM RECORDATION SERIAL NUMBER
1. <u>Antelope Gulch</u> ✓	<u>AMC 428301</u>
2. <u>Antelope Gulch 2</u>	<u>AMC 428142</u>
3. <u>High Stakes</u>	<u>AMC 428302</u>
4. <u>High Stakes 2</u>	<u>AMC 428143</u>
5. <u>Nugget Trail</u>	<u>AMC 428303</u>
6. <u>Nugget Trail 2</u>	<u>AMC 428144</u>
7.	
8.	
9.	
10.	

The owner(s) (claimants) of the above mining claims and sites are:

SCOTT LAMBSON

(Owner's Name - Please Print)

P.O. Box 1739

(Owner's Mailing Address)

Scott Lambson

(Owner's Signature)

Ferndale

(City)

WA

(State)

98248

(Zip Code)

Tammy Lambson

(Owner's Name - Please Print)

P.O. Box 1739

(Owner's Mailing Address)

Tammy Lambson

(Owner's Signature)

Ferndale

(City)

WA

(State)

98248

(Zip Code)

(Owner's Name - Please Print)

(Owner's Signature)

(Owner's Mailing Address)

(City)

(State)

(Zip Code)

(Owner's Name - Please Print)

(Owner's Signature)

(Owner's Mailing Address)

(City)

(State)

(Zip Code)

(Continued on page 2)

483  
ENTERED  
SEP 05 2018  
BY: dm

PHOENIX, ARIZONA  
2018 JUL 13 P 1:53  
RECEIVED  
BLM AZ STATE OFFICE  
nmw

(Owner's Name - Please Print)	(Owner's Signature)		
(Owner's Mailing Address)	(City)	(State)	(Zip Code)
(Owner's Name - Please Print)	(Owner's Signature)		
(Owner's Mailing Address)	(City)	(State)	(Zip Code)
(Owner's Name - Please Print)	(Owner's Signature)		
(Owner's Mailing Address)	(City)	(State)	(Zip Code)
(Owner's Name - Please Print)	(Owner's Signature)		
(Owner's Mailing Address)	(City)	(State)	(Zip Code)

18 U.S.C. 1001 and 43 U.S.C. 1212 make it a crime for any person knowingly and willfully to make to any department or agency of the United States any false, fictitious or fraudulent statements or representations as to any matter within its jurisdiction.

INSTRUCTIONS

1. This certification is made under the provisions of 43 U.S.C. § 1744 and 30 U.S.C. §28-28k and the regulations thereunder (43 CFR Part 3830).
2. The claimant(s) must fill in the dates in paragraph 1 for the beginning and ending of the assessment year for which this waiver is sought.
3. The claimant(s) must fill in the date in paragraph 2 for the beginning of the assessment year for which this waiver is sought.
4. All claim and site names and BLM serial numbers must be listed for the mining claims, mill sites, and tunnel sites for which the waiver is sought.
5. All owners of the mining claims, mill sites, and tunnel sites and their addresses must be given.
6. This waiver form must be signed by all the claimants or their designated agent, in original form. If an agent is designated, a notarized designation of agent, signed by all of the claimants with proper address given, must be submitted with this waiver.
7. This form must be filed no later than September 1st for the upcoming assessment year in the BLM State Office where the mining claims or sites are recorded, or the waiver cannot be granted by the BLM. (Example: To obtain a waiver for the assessment year 2012, which begins on September 1, 2011, you must qualify for and file for a waiver no later than September 1, 2011, in the proper BLM State Office.)
8. For all mining claims which require assessment work, you must record an affidavit of labor on or before the December 30th immediately following the filing of this waiver. For all other mining claims or sites waived, you must record a notice of intent to hold on or before the December 30th immediately following the filing of this waiver.
9. Mill and tunnel sites may also be listed on this waiver and be waived from payment of the maintenance fee. A notice of intent to hold for these sites is required to be filed by the December 30th following the filing of this waiver.

FOR OFFICIAL USE ONLY

RECEIVED

BLM STATE OFFICE

2010 JUN 13 P 1:53

PHOENIX, ARIZONA

When Recorded Return Document to:

SCOTT LAMBSON  
P.O. Box 1739  
Ferndale, WA 98248

428301

428142

Check here if this is a change of address.

Telephone: \_\_\_\_\_

E-mail address: \_\_\_\_\_

**AFFIDAVIT OF PERFORMANCE OF ANNUAL WORK**

1. State of Arizona, County of Yavapai ss:

2. I (Name) SCOTT LAMBSON

3. Reside at (Address) P.O. Box 1739

City Ferndale County Whatcom

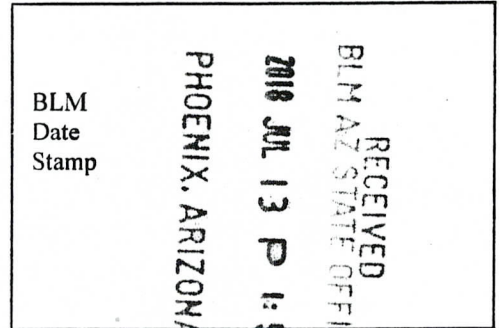

State WA Zip 98248 being duly sworn, depose and say that I am a citizen of the United States, more than eighteen years of age, and that all of the facts set forth in this affidavit, subject to the provisions and penalties of 18 U.S.C. 1001 pertaining to the filing of false, fictitious, or fraudulent statements with the United States, are true and correct according to the best of my knowledge, information and belief.

4. Owner's name and address (If not shown in Items 1-3 above). \_\_\_\_\_

5. That I am personally acquainted with the mining claim(s). The work and improvements were made by and at the expense of the owner(s) of said claim(s). Said contiguous group of claims, listed on this document, are situated in the

\_\_\_\_\_ (optional) Mining District; Yavapai County, Arizona.

Line No.	AMC NUMBER	CLAIM/SITE NAME	COUNTY RECORDER DATA (If available)	TWP	RNG	SEC
1	428301	Antelope Gulch		10 N	R5W	24
2	428302	High Stakes		10 N	R5W	27
3	428303	Nugget Trail		10 N	R5W	27
4	428142	Antelope Gulch 2		10 N	R5W	24
5	428143	High stakes 2		10 N	R5W	27
6	428144	Nugget Trail 2		10 N	R5W	27

Form: MCF108  
Revised July 2014  
Page 1 of 2

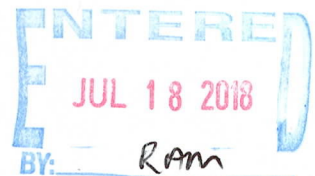

RECEIVED  
BLM AZ STATE OFFICE  
2018 JUL 13 P 1:53  
PHOENIX, ARIZONA  
BLM  
Date  
Stamp

7					
8					
9					
10					

6. That between the dates starting at 12 o'clock noon on September 1, 20 17 and ending at 12 o'clock noon on September 1, 20 18 at least \$ 100 dollars worth of work and improvements were done and performed upon said claim(s) or upon one or more of a contiguous group of claims for the benefit of all, wholly or partly outside of a contiguous group of claims for the benefit of all, not including the location work.

7. That the following persons were employed to perform the work and improvements described herein: Scott Lambson, Brent Caldwell

8. That the work and improvements performed were: use of hand tools and drywasher for excavation and processing

9. Dated: 7-10-18 Signature: [Signature]

SUBSCRIBED AND SWORN TO before me, a Notary Public, this 10<sup>th</sup> day of July 20 18

By: Scott Lambson

Notary Public [Signature]

My Commission Expires 9/21/2018

Bureau of Land Management  
Arizona State Office  
[www.blm.gov/az](http://www.blm.gov/az)

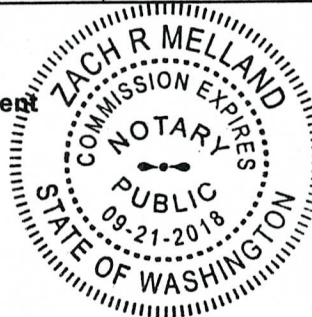

No. of Claims: 6 x \$10 = \$60  
Check No.: 5053693 Init. [Signature]  
Receipt No.: 4213670  
For BLM Use Only

CERTIFIED MAIL

Scott Lambson  
P.O. Box 1739  
Ferndale, WA 98248



7076 3560 0000 6077 1283

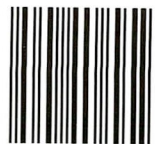

1000

85004

U.S. POSTAGE  
PAID  
FERNDALE, WA  
98248  
JUL 10, 18  
AMOUNT

**\$6.70**

R2304H107542-06

RECEIVED  
PHOENIX, ARIZONA  
2018 JUL 13 P 1:53  
RETURN RECEIPT  
REQUESTED

United States Dept. of the Interior  
Bureau of Land Management  
Arizona State Office  
1 North Central Ave., Suite 800  
Phoenix, AZ 85004

8500494427 0041



PLACE STICKER AT TOP OF ENVELOPE TO THE RIGHT  
OF THE RETURN ADDRESS. FOLD AT DOTTED LINE

CERTIFIED MAIL

**United States Department of the Interior**  
**Bureau of Land Management**  
 DIV OF LANDS, MINRLS & ENERGY  
 ONE N CENTRAL AVE  
 PHOENIX, AZ 85004 -4427  
 Phone: 602-417-9200

Receipt

No: 4213670

<b>Transaction #:</b> 4328763	
<b>Date of Transaction:</b> 07/17/2018	
<b>CUSTOMER:</b>	
SCOTT LAMBSON PO BOX 1739 FERNDAL, WA 98248-1739 US	

LINE #	QTY	DESCRIPTION	REMARKS	UNIT PRICE	TOTAL
1	1.00	LOCATABLE MINERALS / MINING CLAIMS- NOT NEW-UNADJUD, ONE AUTH NO. ONLY / MINING CLAIM MONEY RECEIVED <b>CASES: AMC428301/\$60.00</b>	2018 POL & 2019 WAIV (6)	- n/a -	60.00
<b>TOTAL:</b>					<b>\$60.00</b>

PAYMENT INFORMATION			
1	AMOUNT:	60.00	POSTMARKED: N/A
	TYPE:	CHECK	RECEIVED: 07/17/2018
	CHECK NO:	5053693	
	NAME:	WHATCOM EDUCATIONAL CU FOR: LAMBSON, SCOTT PO BOX 9750 BELLINGHAM WA 98227 US	

REMARKS

This receipt was generated by the automated BLM Collections and Billing System and is a paper representation of a portion of the official electronic record contained therein.



UNITED STATES  
DEPARTMENT OF THE INTERIOR  
BUREAU OF LAND MANAGEMENT

40  
JMC

428301  
428142

MAINTENANCE FEE WAIVER CERTIFICATION

FORM APPROVED  
OMB NO. 1004-0114  
Expires: January 31, 2020

SEE INSTRUCTIONS ON PAGE 2

- This small miner waiver is filed for the assessment year beginning on September 1, 2017 and ending on September 1, 2018.
- The undersigned and all related parties owned ten or fewer mining claims, mill, or tunnel sites located and maintained on Federal lands in the United States of America on September 1, 2017.
- The undersigned have performed the assessment work required by law for each mining claim listed prior to filing this waiver and understand that by filing this form, the undersigned must file an affidavit of assessment work with the Bureau of Land Management (BLM) by the December 30th following the filing of this waiver.
- The undersigned understand that if the assessment work obligation has not yet come due under 30 U.S.C. 28 (for those claims in their first assessment year only), a notice of intent to hold reciting this condition must be recorded by the December 30th following the filing of this waiver.
- The undersigned understand that mill and tunnel sites may also be listed on this waiver and be waived from payment of the maintenance fee, and that a notice of intent to hold for these sites is required to be filed with the BLM by the December 30th following the filing of this waiver.
- The undersigned understand and acknowledge that pursuant to 43 U.S.C. 1212 and 18 U.S.C. 1001, the filing or recording of a false, fictitious, or fraudulent document with the BLM may result in a fine of up to \$250,000, a prison term not to exceed five years, or both.
- The mining claims, mill or tunnel sites for which this waiver from payment of the maintenance fees is requested are:

CLAIM OR SITE NAME	BLM RECORDATION SERIAL NUMBER
1. Antelope Gulch ✓	AMC 428301
2. Antelope Gulch 2	AMC 428142
3. High Stakes	AMC 428302
4. High Stakes 2	AMC 428143
5. Nugget Trail	AMC 428303
6. Nugget Trail 2	AMC 428144
7.	
8.	
9.	
10.	

The owner(s) (claimants) of the above mining claims and sites are:

Scott Lambson (Owner's Name - Please Print) *Address updated 9/5/17 PB* Scott Lambson (Owner's Signature)  
P.O. Box 1739 (Owner's Mailing Address) Ferndale (City) WA (State) 98248 (Zip Code)

---

Tammy Lambson (Owner's Name - Please Print) *Address updated 9/5/17 PB* Tammy Lambson (Owner's Signature)  
P.O. Box 1739 (Owner's Mailing Address) Ferndale (City) WA (State) 98248 (Zip Code)

---

\_\_\_\_\_ (Owner's Name - Please Print) \_\_\_\_\_ (Owner's Signature)  
 \_\_\_\_\_ (Owner's Mailing Address) \_\_\_\_\_ (City) \_\_\_\_\_ (State) \_\_\_\_\_ (Zip Code)

---

\_\_\_\_\_ (Owner's Name - Please Print) \_\_\_\_\_ (Owner's Signature)  
 \_\_\_\_\_ (Owner's Mailing Address) \_\_\_\_\_ (City) \_\_\_\_\_ (State) \_\_\_\_\_ (Zip Code)

AC 483  
ENTERED SEP 01 2017  
PB

2017 MAR 20 P 3:10  
 FEDERAL BUREAU OF LAND MANAGEMENT  
 WASHINGTON, DC

(Continued on page 2)

NW check  
6 ct EACH

(Owner's Name - Please Print)	(Owner's Signature)		
(Owner's Mailing Address)	(City)	(State)	(Zip Code)
(Owner's Name - Please Print)	(Owner's Signature)		
(Owner's Mailing Address)	(City)	(State)	(Zip Code)
(Owner's Name - Please Print)	(Owner's Signature)		
(Owner's Mailing Address)	(City)	(State)	(Zip Code)
(Owner's Name - Please Print)	(Owner's Signature)		
(Owner's Mailing Address)	(City)	(State)	(Zip Code)

18 U.S.C. 1001 and 43 U.S.C. 1212 make it a crime for any person knowingly and willfully to make to any department or agency of the United States any false, fictitious or fraudulent statements or representations as to any matter within its jurisdiction.

**INSTRUCTIONS**

1. This certification is made under the provisions of 43 U.S.C. § 1744 and 30 U.S.C. §28-28k and the regulations thereunder (43 CFR Part 3830).
2. The claimant(s) must fill in the dates in paragraph 1 for the beginning and ending of the assessment year for which this waiver is sought.
3. The claimant(s) must fill in the date in paragraph 2 for the beginning of the assessment year for which this waiver is sought.
4. All claim and site names and BLM serial numbers must be listed for the mining claims, mill sites, and tunnel sites for which the waiver is sought.
5. All owners of the mining claims, mill sites, and tunnel sites and their addresses must be given.
6. This waiver form must be signed by all the claimants or their designated agent, in original form. If an agent is designated, a notarized designation of agent, signed by all of the claimants with proper address given, must be submitted with this waiver.
7. This form must be filed no later than September 1st for the upcoming assessment year in the BLM State Office where the mining claims or sites are recorded, or the waiver cannot be granted by the BLM. (Example: To obtain a waiver for the assessment year 2012, which begins on September 1, 2011, you must qualify for and file for a waiver no later than September 1, 2011, in the proper BLM State Office.)
8. For all mining claims which require assessment work, you must record an affidavit of labor on or before the December 30th immediately following the filing of this waiver. For all other mining claims or sites waived, you must record a notice of intent to hold on or before the December 30th immediately following the filing of this waiver.
9. Mill and tunnel sites may also be listed on this waiver and be waived from payment of the maintenance fee. A notice of intent to hold for these sites is required to be filed by the December 30th following the filing of this waiver.

**FOR OFFICIAL USE ONLY**

2011 MAY 30 P 3:43

List of Proprietors	
<input checked="" type="checkbox"/>	LAMBSON SCOTT W[2344913], PO BOX 1739, , FERNDALE, WA, 982481739, P, MATCHED
<input checked="" type="checkbox"/>	LAMBSON TAMMY J[2361029], PO BOX 1739, , FERNDALE, WA, 982481739, P, MATCHED
<i>Updated Addresser</i> <b>ENTERED SEP 05 2017</b> <i>per 2018 WVR. ps</i>	

Select

Cancel

List of Proprietors
LAMBSON SCOTT W[2344913], 7995 CARSON RD, , BLAINE, WA, 982309792, P, MATCHED LAMBSON TAMMY J[2361029], 7995 CARSON RD, , BLAINE, WA, 982309792, P, MATCHED
<i>↑ Previous Addresses</i>

Select Cancel

# Customer Name Update Screen

System ID:MC

Name: LAMBSON SCOTT W

Lookup

Proprietor #: 2344913

Renumber To:

Category: P - PRIVATE

Address: PO BOX 1739

City: FERNDALE

State: WA

Lookup

Zip: 982481739

UNDELIVERABLE

No Annual Reminders

Email:

Phone:

*Address Updated  
ENTERED SEP 05 2017  
per 2018 WVR.  
FB*

Save

Save/Override DataFlux

Delete

Renumber

Customer details successfully saved for Customer Id 2344913

# Customer Name Update Screen

System ID:MC

Name: LAMBSON SCOTT W

LookUp

Proprietor #: 2344913

Renumber To:

Category: P - PRIVATE

Address: 7995 CARSON RD

City: BLAINE

State: WA

LookUp

Zip: 982309792

UNDELIVERABLE

No Annual Reminders

Email:

Phone:

*← Previous Address*

Save

Save/Override DataFlux

Delete

Renumber

# Customer Name Update Screen

System ID:MC

Name: LAMBSON TAMMY J

Lookup

Proprietor #: 2361029

Renumber To:

Category: P - PRIVATE

Address: PO BOX 1739

City: FERNDALE

State: WA

Lookup

Zip: 982481739

UNDELIVERABLE

No Annual Reminders

Email:

Phone:

*Address Updated  
ENTERED SEP 05 2017  
per 2018 WVA  
FR*

Save

Save/Override DataFlux

Delete

Renumber

Customer details successfully saved for Customer Id 2361029

# Customer Name Update Screen

System ID:MC

Name: LAMBSON TAMMY J

Lookup

Proprietor #: 2361029

Renumber To:

Category: P - PRIVATE

Address: 7995 CARSON RD

← Previous Address

City: BLAINE

State: WA

Lookup

Zip: 982309792

UNDELIVERABLE

No Annual Reminders

Email:

Phone:

Save

Save/Override DataFlux

Delete

Renumber



UNITED STATES DEPARTMENT OF THE INTERIOR  
BUREAU OF LAND MANAGEMENT

MC NATIONWIDE CLAIMANT LISTING  
September 05, 2017

Cust	AZ	National
	CLAIMANT	Total
LAMBSON SCOTT W 7995 CARSON RD BLAINE, WA 98230-9792	6	6
LAMBSON TAMMY J 7995 CARSON RD BLAINE, WA 98230-9792	6	6

UNITED STATES  
DEPARTMENT OF THE INTERIOR  
BUREAU OF LAND MANAGEMENT

428301  
FORM APPROVED  
OMB NO.: 1004-0114 428142  
Expires: January 31, 2020

**AFFIDAVIT OF ANNUAL ASSESSMENT WORK**

WHEN RECORDED, MAIL DOCUMENT TO:

NAME: SCOTT LAMBSON

ADDRESS: P.O. Box 1739

CITY, STATE, ZIP: Ferndale, WA 98248

RECEIVED  
 2017 MAY 30 P 3:44  
 PIMA COUNTY RECORDER  
 TUCSON, ARIZONA  
 FOR COUNTY RECORDER'S USE

No. of Claims 6

x \$10/claim

Total due BLM \$ 60.00

TO ALL WHOM IT MAY CONCERN:

1. The undersigned certifies that at least \$100 per claim was expended for development, labor and improvements, or equivalent value added, as the annual assessment work for the assessment year ending September 1, 2017 for the following contiguous unpatented mining claim(s), located in the County of Yavapai, in the State of Arizona.

BLM Serial No.	Name of Claim	Tp	Rg	Sec	Mer	County Recordation Book and Page No.	Co. Recording Date
428301	Antelope Gulch	10N	R5W	24	14		
428302	High Stakes	10N	R5W	27	14		
428303	Nugget Trail	10N	R5W	27	14		
428142	Antelope Gulch 2	10N	R5W	24	14		
428143	High Stakes 2	10N	R5W	27	14		
428144	Nugget Trail 2	10N	R5W	27	14		

(Continued on page 2)

ENTERED  
JUN 05 2017  
BY: R Am

2. Type of labor and improvements (specify what was done and give the total value for that labor and improvement to show at least \$100 for each claim). If a geological, geochemical, or geophysical survey was performed, as per 30 U.S.C. 28-1, reference the title of the report of survey, give cost and date of the survey and report, and indicate it was filed with the County Recorder:

Description of Work Performed	Value of Work Performed	Date Work Was Performed
Meals to miners	233.00	1/24/17 - 1/30/17
Use of hand tools, dry washer for excavation and processing	350.00	1/24/17 - 1/30/17
Meals to miners	195.00	3/21/17 - 3/26/17
Use of hand tools, dry washer for excavation and processing	300.00	3/21/17 - 3/26/17

3. Name and mailing address of each person who performed the labor and improvements:

Name (please print)

Current Mailing Address (please print)

\_\_\_\_\_  
 Scott Lambson  
 \_\_\_\_\_  
 Tammy Lambson  
 \_\_\_\_\_  
 Brent Caldwell

\_\_\_\_\_  
 P.O. Box 1739 Ferndale, WA 98248  
 \_\_\_\_\_  
 P.O. Box 1739 Ferndale, WA 98248  
 \_\_\_\_\_  
 2453 S. Baker view Pk Ferndale, WA 98248

4. Name and mailing address of each person who holds and claims the subject mining claim(s) for the valuable minerals contained therein. Be sure to indicate if there is a change of address:

Name (please print)

Current Mailing Address (please print)

\_\_\_\_\_  
 Scott Lambson  
 \_\_\_\_\_  
 Tammy Lambson

\_\_\_\_\_  
 \* Change of address  
 \_\_\_\_\_  
 \* P.O. Box 1739 Ferndale, WA 98248  
 \_\_\_\_\_  
 \* P.O. Box 1739 Ferndale, WA 98248

5. The undersigned testifies that on the date of May 23, 2017, all monuments required by law were erected upon the subject claim(s), and all notices required by law were posted on the subject claim(s) or copies thereof were in place, and at said date, each corner monument bore or contained

markings sufficient to appropriately designate the corner of the claim to which it pertains and the name of the claim(s).

I hereby certify under penalty of perjury under the laws of the State of Arizona that the foregoing statements are true and correct:

[Signature] Date: 5-23-17  
(Signature of person responsible for above statement)

Title 18 U.S.C. 1001 and 43 U.S.C. 1212 make it a crime for any person knowingly and willfully to make to any department or agency of the United States any false, fictitious or fraudulent statements or representations as to any matter within its jurisdiction.

**Notary Block**

SUBSCRIBED AND SWORN TO before me, this 23 day of May 2017

By: [Signature]  
(Signature of Affiant)

Title: Notary Public

My Commission Expires: 04-12-2019



**INSTRUCTIONS**

1. This is an optional form that may be used to satisfy the requirements for the Bureau of Land Management (BLM) under the provisions of 43 U.S.C. §1744 and 30 U.S.C. §28-28d and the regulations thereunder (43 CFR part 3835). Since local and State laws may vary, you should contact your local and State agencies where the claims are located to ensure all applicable laws and requirements are satisfied.
2. The claimant(s) must fill in the date in paragraph 1 for the applicable assessment year and the county and state where the claims are located.
3. All claim names, BLM serial numbers, legal descriptions, and original county recording information must be listed for the claims pertaining to this assessment notice.
4. The claimant(s) must complete paragraph 2 listing all labor or improvements which was performed on or did benefit the subject mining claims. The value and date of the labor or improvements must also be listed. The total amount of labor or improvements can be listed, but the total expenditure must equal at least \$100 for each claim.
5. The names and current mailing addresses of the person(s) performing the labor shall be listed in paragraph 3.
6. The name and current mailing address of each owner (claimant) of the claims shall be listed in paragraph 4. The mailing address shall be the owner's address and not the address of an agent or anyone representing the claimant. Be sure to note if there has been a change of address.
7. Paragraph 5 shall be completed to show the date it was verified that all monuments required by law were properly erected, all notices were posted, and that corners were appropriately designated for all claims listed.
8. An exact legible reproduction or duplicate (other than microfilm or other electronic media) of this affidavit or another type of affidavit of assessment work that you file or will file in the county where each claim is located, must be filed with the BLM on or before December 30 of the calendar year in which the assessment year ends. For mill or tunnel sites, a separate notice of intent to hold must be filed with the BLM on or before December 30. Requirements for filing a notice of intent to hold can be found at 43 CFR 3835.33.
9. A processing fee of \$10 for each claim listed must be remitted to the BLM along with this or any other affidavit of assessment work.

## NOTICES

**THE PRIVACY ACT** and 43 CFR 2.223(d) require that you be furnished with the following information in connection with the information requested by this form.

**AUTHORITY:** 30 U.S.C. §28-28d and 43 CFR part 3835 permit collection of the information requested by this form.

**PRINCIPAL PURPOSE:** The BLM will use the information you provide to document compliance with 43 U.S.C. 1744 and that assessment work has been completed in accordance with 30 U.S.C. § 28-28d and 43 CFR part 3835 in lieu of paying the maintenance fee for the mining claims listed on this form.

**ROUTINE USES:** The BLM will only disclose this information in accordance with the provisions at 43 CFR 2.231(b) and (c).

**EFFECT OF NOT PROVIDING INFORMATION:** Disclosure of the requested information is required by 30 U.S.C. § 28-28d and 43 CFR part 3835 for claimants qualified to perform assessment work in lieu of paying the maintenance fee. Failure to submit all the requested information or to complete this form will delay the BLM's processing of the form and may preclude the BLM's acceptance of the assessment work information, which may result in forfeiture of the mining claim(s) by the claimant.

**THE PAPERWORK REDUCTION ACT** requires us to inform you that:

Use of this form is optional. You must perform assessment if a waiver to pay the maintenance fee has been requested. This form is provided to help you attest that annual assessment work has been completed in lieu of paying the maintenance fee for your claim(s). Submission of the requested information is necessary to obtain or retain a benefit.

You do not have to respond to this or any other Federal agency-sponsored information collection unless it displays a valid OMB control number.

**BURDEN HOURS STATEMENT:** The estimated public reporting burden for this form is 30 minutes per response, including the time for reviewing instructions, gathering and maintaining data, and completing and reviewing the form. You may submit comments regarding the burden estimate or any other aspect of this form to: U.S. Department of the Interior, Bureau of Land Management (1004-0114), Bureau Information Collection Clearance Officer (WO-630), 1849 C Street, N.W., Room 2134LM, Washington, D.C. 20240.

RECEIVED  
2017 MAY 30 P 3:11  
BLM

Scott Lambson  
P.O. Box 1739  
Ferndale, WA 98248

CERTIFIED MAIL



RECEIVED  
ELM HILL OFFICE

2017 MAY 30 P 3:43

PHOENIX, ARIZONA

U.S. Department of the Interior  
Bureau of Land Management  
Arizona State Office  
1 North Central Avenue, Suite 800  
Phoenix, AZ 85004

9500434427 0041



**United States Department of the Interior**  
**Bureau of Land Management**  
 DIV OF LANDS, MINRLS & ENERGY  
 ONE N CENTRAL AVE  
 PHOENIX, AZ 85004 -4427  
 Phone: 602-417-9200

Receipt

No: 3849594

<b>Transaction #:</b> 3958193	
<b>Date of Transaction:</b> 05/31/2017	
CUSTOMER:	
SCOTT LAMBSON PO BOX 1739 FERNDAL, WA 98248-1739 US	

LINE #	QTY	DESCRIPTION	REMARKS	UNIT PRICE	TOTAL
1	1.00	LOCATABLE MINERALS / MINING CLAIMS- NOT NEW-UNADJUD, ONE AUTH NO. ONLY / MINING CLAIM MONEY RECEIVED <b>CASES: AMC428301/\$60.00</b>	POL 2017/6 WAV	- n/a -	60.00
<b>TOTAL:</b>					<b>\$60.00</b>

PAYMENT INFORMATION					
1	AMOUNT:	60.00	POSTMARKED:	05/24/2017	
	TYPE:	CHECK	RECEIVED:	05/30/2017	
	CHECK NO:	2206			
	NAME:	LAMBSON, SCOTT W PO BOX 1739 FERNDAL WA 98248-1739 US			

REMARKS

This receipt was generated by the automated BLM Collections and Billing System and is a paper representation of a portion of the official electronic record contained therein.

**United States Department of the Interior**  
**Bureau of Land Management**  
 DIV OF LANDS, MINRLS & ENERGY  
 ONE N CENTRAL AVE  
 PHOENIX, AZ 85004 -4427  
 Phone: 602-417-9200

Receipt

No: 3849594

<b>Transaction #:</b> 3958193	
<b>Date of Transaction:</b> 05/31/2017	
<b>CUSTOMER:</b>	
SCOTT LAMBSON PO BOX 1739 FERNDAL, WA 98248-1739 US	

LINE #	QTY	DESCRIPTION	REMARKS	UNIT PRICE	TOTAL
1	1.00	LOCATABLE MINERALS / MINING CLAIMS- NOT NEW-UNADJUD, ONE AUTH NO. ONLY / MINING CLAIM MONEY RECEIVED CASES: AMC428301/\$60.00	POL 2017/6 WAV	- n/a -	60.00
<b>TOTAL:</b>					<b>\$60.00</b>

PAYMENT INFORMATION			
1	AMOUNT:	-60.00	POSTMARKED: N/A
	TYPE:	CHECK (REFUND OR DEBIT VOUCHER)	RECEIVED: 05/30/2017
	CHECK NO:	2206	
	NAME:	LAMBSON, SCOTT W PO BOX 1739 FERNDAL WA 98248-1739 US	
2	AMOUNT:	60.00	POSTMARKED: 05/24/2017
	TYPE:	CHECK	RECEIVED: 05/30/2017
	CHECK NO:	2206	
	NAME:	LAMBSON, SCOTT W PO BOX 1739 FERNDAL WA 98248-1739 US	

REMARKS

This receipt was generated by the automated BLM Collections and Billing System and is a paper representation of a portion of the official electronic record contained therein.



June 7, 2017

Mr. Lambson called the public room this morning to alert us his check had bounced. He wanted to pay with a credit card so I contacted Re'ann who pulled his POL and authorized me to process his new payment, via credit card.

Attached is the new receipt and the serial register pages. I have also sent Mr. Lambson a new receipt for the charges.

AMC428142-428144

AMC428301-428303

Thanks!

TMC

**United States Department of the Interior**  
**Bureau of Land Management**  
 DIV OF LANDS, MINRLS & ENERGY  
 ONE N CENTRAL AVE  
 PHOENIX, AZ 85004 -4427  
 Phone: 602-417-9200

Receipt

No: 3856698

<b>Transaction #:</b> 3965418	
<b>Date of Transaction:</b> 06/07/2017	
<b>CUSTOMER:</b>	
SCOTT LAMBSON PO BOX 1739 FERNDAL, WA 98248-1739 US	

LINE #	QTY	DESCRIPTION	REMARKS	UNIT PRICE	TOTAL
1	1.00	LOCATABLE MINERALS / MINING CLAIMS- NOT NEW-UNADJUD, ONE AUTH NO. ONLY / MINING CLAIM MONEY RECEIVED <b>CASES: AMC428301/\$60.00</b>	POL 2017/6	- n/a -	60.00
<b>TOTAL:</b>					<b>\$60.00</b>

PAYMENT INFORMATION			
NOTE: Items will appear on credit card statement as "Bureau of Land Mgmt CO".			
1	AMOUNT:	60.00	POSTMARKED: N/A
	TYPE:	CREDIT CARD	RECEIVED: 06/07/2017
	NAME:	LAMBSON, SCOTT PO BOX 1739 FERNDAL WA 98248-1739 US	
	CARD NO:	XXXXXXXXXXXX6427	AUTH CODE: 01579D
	NAME ON CARD:	SCOTT LAMBSON	
	EXPIRES:	06/2018	
	SIGNATURE:		

<b>REMARKS</b>
CUST REISSUED PAYMENT FOR 2017 POLS

This receipt was generated by the automated BLM Collections and Billing System and is a paper representation of a portion of the official electronic record contained therein.

UNITED STATES  
DEPARTMENT OF THE INTERIOR  
BUREAU OF LAND MANAGEMENT  
**MAINTENANCE FEE WAIVER CERTIFICATION**

63

*AdA*

428301  
428142

FORM APPROVED  
OMB NO. 1004-0114  
Expires: October 31, 2016

SEE INSTRUCTIONS ON PAGE 2

- This small miner waiver is filed for the assessment year beginning on September 1, 2016 and ending on September 1, 2017.
- The undersigned and all related parties owned ten or fewer mining claims, mill, or tunnel sites located and maintained on Federal lands in the United States of America on September 1, 2016.
- The undersigned have performed the assessment work required by law for each mining claim listed prior to filing this waiver and understand that by filing this form, the undersigned must file an affidavit of assessment work with the Bureau of Land Management (BLM) by the December 30th following the filing of this waiver.
- The undersigned understand that if the assessment work obligation has not yet come due under 30 U.S.C. 28 (for those claims in their first assessment year only), a notice of intent to hold reciting this condition must be recorded by the December 30th following the filing of this waiver.
- The undersigned understand that mill and tunnel sites may also be listed on this waiver and be waived from payment of the maintenance fee, and that a notice of intent to hold for these sites is required to be filed with the BLM by the December 30th following the filing of this waiver.
- The undersigned understand and acknowledge that pursuant to 43 U.S.C. 1212 and 18 U.S.C. 1001, the filing or recording of a false, fictitious, or fraudulent document with the BLM may result in a fine of up to \$250,000, a prison term not to exceed five years, or both.
- The mining claims, mill or tunnel sites for which this waiver from payment of the maintenance fees is requested are:

CLAIM OR SITE NAME	BLM RECORDATION SERIAL NUMBER
1. Antelope Gulch ✓	AMC 428301
2. Antelope Gulch 2	AMC 428142
3. High Stakes	AMC 428302
4. High Stakes 2	AMC 428143
5. Nugget Trail	AMC 428303
6. Nugget Trail 2	AMC 428144
7.	
8.	
9.	
10.	

The owner(s) (claimants) of the above mining claims and sites are:

SCOTT LAMBSON  
(Owner's Name - Please Print)

P.O. Box 1739  
(Owner's Mailing Address)

*Scott Lambson*  
(Owner's Signature)

Ferndale WA 98248  
(City) (State) (Zip Code)

Tammy Lambson  
(Owner's Name - Please Print)

P.O. Box 1739  
(Owner's Mailing Address)

*Tammy Lambson*  
(Owner's Signature)

Ferndale WA 98248  
(City) (State) (Zip Code)

\_\_\_\_\_  
(Owner's Name - Please Print)

\_\_\_\_\_  
(Owner's Mailing Address)

\_\_\_\_\_  
(Owner's Signature)

\_\_\_\_\_  
(City) (State) (Zip Code)

\_\_\_\_\_  
(Owner's Name - Please Print)

\_\_\_\_\_  
(Owner's Mailing Address)

\_\_\_\_\_  
(Owner's Signature)

\_\_\_\_\_  
(City) (State) (Zip Code)

(Continued on page 2)

ENTERED  
483  
AUG 30 2016  
BY: *Rm*

PHOENIX ARIZONA  
2016 JUN 23 PM 3:42  
RECEIVED

*nmw*

(Owner's Name - Please Print)	(Owner's Signature)		
(Owner's Mailing Address)	(City)	(State)	(Zip Code)
(Owner's Name - Please Print)	(Owner's Signature)		
(Owner's Mailing Address)	(City)	(State)	(Zip Code)
(Owner's Name - Please Print)	(Owner's Signature)		
(Owner's Mailing Address)	(City)	(State)	(Zip Code)
(Owner's Name - Please Print)	(Owner's Signature)		
(Owner's Mailing Address)	(City)	(State)	(Zip Code)

PHOENIX, ARIZONA  
 2016 JUN 21 P 3:42  
 BLM RECEIVED  
 BLM STATE OFFICE

18 U.S.C. 1001 and 43 U.S.C. 1212 make it a crime for any person knowingly and willfully to make to any department or agency of the United States any false, fictitious or fraudulent statements or representations as to any matter within its jurisdiction.

**INSTRUCTIONS**

1. This certification is made under the provisions of 43 U.S.C. § 1744 and 30 U.S.C. §28-28k and the regulations thereunder (43 CFR Part 3830).
2. The claimant(s) must fill in the dates in paragraph 1 for the beginning and ending of the assessment year for which this waiver is sought.
3. The claimant(s) must fill in the date in paragraph 2 for the beginning of the assessment year for which this waiver is sought.
4. All claim and site names and BLM serial numbers must be listed for the mining claims, mill sites, and tunnel sites for which the waiver is sought.
5. All owners of the mining claims, mill sites, and tunnel sites and their addresses must be given.
6. This waiver form must be signed by all the claimants or their designated agent, in original form. If an agent is designated, a notarized designation of agent, signed by all of the claimants with proper address given, must be submitted with this waiver.
7. This form must be filed no later than September 1st for the upcoming assessment year in the BLM State Office where the mining claims or sites are recorded, or the waiver cannot be granted by the BLM. (Example: To obtain a waiver for the assessment year 2012, which begins on September 1, 2011, you must qualify for and file for a waiver no later than September 1, 2011, in the proper BLM State Office.)
8. For all mining claims which require assessment work, you must record an affidavit of labor on or before the December 30th immediately following the filing of this waiver. For all other mining claims or sites waived, you must record a notice of intent to hold on or before the December 30th immediately following the filing of this waiver.
9. Mill and tunnel sites may also be listed on this waiver and be waived from payment of the maintenance fee. A notice of intent to hold for these sites is required to be filed by the December 30th following the filing of this waiver.

**FOR OFFICIAL USE ONLY**

When Recorded Return Document to:

SCOTT LAMBSON  
P.O. Box 1739  
Ferndale, Washington 98248

428301

428142

Check here if this is a change of address.

Telephone: \_\_\_\_\_

E-mail address: \_\_\_\_\_

**AFFIDAVIT OF PERFORMANCE OF ANNUAL WORK**

1. State of Arizona, County of Yavapai ss:

2. I (Name) SCOTT LAMBSON

3. Reside at (Address) P.O. Box 1739

City Ferndale County WAATCOM

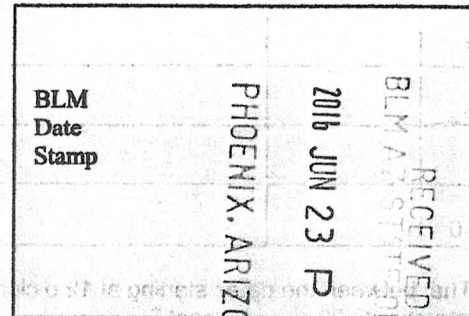

State WA Zip 98248 being duly sworn, depose and say that I am a citizen of the United States, more than eighteen years of age, and that all of the facts set forth in this affidavit, subject to the provisions and penalties of 18 U.S.C. 1001 pertaining to the filing of false, fictitious, or fraudulent statements with the United States, are true and correct according to the best of my knowledge, information and belief.

4. Owner's name and address (If not shown in Items 1-3 above), \_\_\_\_\_

5. That I am personally acquainted with the mining claim(s). The work and improvements were made by and at the expense of the owner(s) of said claim(s). Said contiguous group of claims, listed on this document, are situated in the

(optional) Mining District; Yavapai County, Arizona.

Line No.	AMC NUMBER	CLAIM/SITE NAME	COUNTY RECORDER DATA (if available)	TWP	RNG	SEC
1	428301	Antelope Gulch		10N	R5W	24
2	428302	High Stakes		10N	R5W	27
3	428303	Nugget Trail		10N	R5W	27
4	428142	Antelope Gulch 2		10N	R5W	24
5	428143	High Stakes 2		10N	R5W	27
6	428144	Nugget Trail 2		10N	R5W	27

Form: MCF108  
Revised July 2014  
Page 1 of 2



ENTERED  
JUN 27 2016  
BY: R Am

RECEIVED

2016 JUN 23 P 3:12  
PHOENIX, ARIZONA

BLM  
Date  
Stamp

7					
8					
9					
10					

6. That between the dates starting at 12 o'clock noon on September 1, 20 15 and ending at 12 o'clock noon on September 1, 20 16 at least \$ 600.00 dollars worth of work and improvements were done and performed upon said claim(s) or upon one or more of a contiguous group of claims for the benefit of all, wholly or partly outside of a contiguous group of claims for the benefit of all, not including the location work.

7. That the following persons were employed to perform the work and improvements described herein: \_\_\_\_\_

Scott + Tammy Lambson

8. That the work and improvements performed were: Meals to miners, salaried employees

9. Dated: 6-17-16 Signature: Scott Lambson

SUBSCRIBED AND SWORN TO before me, a Notary Public, this 17 day of June 20 16

By: Scott Lambson

Notary Public Wendy Skow

My Commission Expires November 12, 2019

Bureau of Land Management  
Arizona State Office  
[www.blm.gov/az](http://www.blm.gov/az)

No. of Claims: 6 x \$10 = \$60.00  
Check No.: 1679 Init. W.S.  
Receipt No.: 3591974  
For BLM Use Only

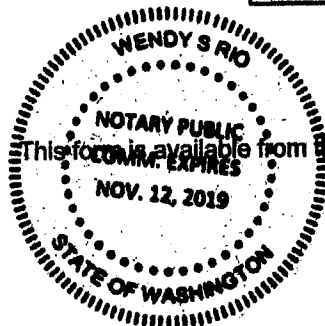

SCOTT LAMBSON  
P.O. Box 1739  
Ferndale, WA 98248

**CERTIFIED MAIL**

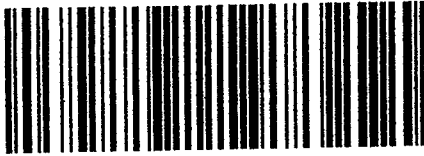

7016 0750 0000 2307 7230

BLM AZ STATE OFFICE

JUN 23 P 3:41

PHOENIX, ARIZONA

Bureau of Land Management  
Arizona State Office  
One North Central Ave. Suite 800  
Phoenix, AZ 85004-4427

8500484427 0041

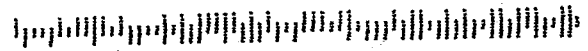

UNITED STATES  
DEPARTMENT OF THE INTERIOR  
BUREAU OF LAND MANAGEMENT  
**MAINTENANCE FEE WAIVER CERTIFICATION**

12  
*[Signature]*

428301  
428142

FORM APPROVED  
OMB NO. 1004-0114  
Expires: October 31, 2016

SEE INSTRUCTIONS ON PAGE 2

- This small miner waiver is filed for the assessment year beginning on September 1, 2015 and ending on September 1, 2016.
- The undersigned and all related parties owned ten or fewer mining claims, mill, or tunnel sites located and maintained on Federal lands in the United States of America on September 1, 2015.
- The undersigned have performed the assessment work required by law for each mining claim listed prior to filing this waiver and understand that by filing this form, the undersigned must file an affidavit of assessment work with the Bureau of Land Management (BLM) by the December 30th following the filing of this waiver.
- The undersigned understand that if the assessment work obligation has not yet come due under 30 U.S.C. 28 (for those claims in their first assessment year only), a notice of intent to hold reciting this condition must be recorded by the December 30th following the filing of this waiver.
- The undersigned understand that mill and tunnel sites may also be listed on this waiver and be waived from payment of the maintenance fee, and that a notice of intent to hold for these sites is required to be filed with the BLM by the December 30th following the filing of this waiver.
- The undersigned understand and acknowledge that pursuant to 43 U.S.C. 1212 and 18 U.S.C. 1001, the filing or recording of a false, fictitious, or fraudulent document with the BLM may result in a fine of up to \$250,000, a prison term not to exceed five years, or both.
- The mining claims, mill or tunnel sites for which this waiver from payment of the maintenance fees is requested are:

CLAIM OR SITE NAME	BLM RECORDATION SERIAL NUMBER
1. Antelope Gulch ✓	AMC 428301
2. Antelope Gulch 2	AMC 428142
3. High Stakes	AMC 428302
4. High Stakes 2	AMC 428143
5. Nugget Trail	AMC 428303
6. Nugget Trail 2	AMC 428144
7.	
8.	
9.	
10.	

The owner(s) (claimants) of the above mining claims and sites are:

SCOTT LAMBSON  
(Owner's Name - Please Print)  
7995 CARSON RD  
(Owner's Mailing Address)

*Scott Lambson*  
(Owner's Signature)  
BLAINE WA 98230  
(City) (State) (Zip Code)

Tammy Lambson  
(Owner's Name - Please Print)  
7995 CARSON Rd,  
(Owner's Mailing Address)

*Tammy Lambson*  
(Owner's Signature)  
Blaine WA 98230  
(City) (State) (Zip Code)

\_\_\_\_\_  
(Owner's Name - Please Print)  
\_\_\_\_\_  
(Owner's Mailing Address)

\_\_\_\_\_  
(Owner's Signature)  
\_\_\_\_\_  
(City) (State) (Zip Code)

\_\_\_\_\_  
(Owner's Name - Please Print)  
\_\_\_\_\_  
(Owner's Mailing Address)

\_\_\_\_\_  
(Owner's Signature)  
\_\_\_\_\_  
(City) (State) (Zip Code)

(Continued on page 2)

ENTERED  
SEP 01 2015  
BY: RM

PHENIX, ARIZONA  
2015 MAR 23 3:16

NNV  
9/1/2015  
RM



(Owner's Name - Please Print)	(Owner's Signature)		
(Owner's Mailing Address)	(City)	(State)	(Zip Code)
(Owner's Name - Please Print)	(Owner's Signature)		
(Owner's Mailing Address)	(City)	(State)	(Zip Code)
(Owner's Name - Please Print)	(Owner's Signature)		
(Owner's Mailing Address)	(City)	(State)	(Zip Code)
(Owner's Name - Please Print)	(Owner's Signature)		
(Owner's Mailing Address)	(City)	(State)	(Zip Code)

18 U.S.C. 1001 and 43 U.S.C. 1212 make it a crime for any person knowingly and willfully to make to any department or agency of the United States any false, fictitious or fraudulent statements or representations as to any matter within its jurisdiction.

**INSTRUCTIONS**

1. This certification is made under the provisions of 43 U.S.C. § 1744 and 30 U.S.C. §28-28k and the regulations thereunder (43 CFR Part 3830).
2. The claimant(s) must fill in the dates in paragraph 1 for the beginning and ending of the assessment year for which this waiver is sought.
3. The claimant(s) must fill in the date in paragraph 2 for the beginning of the assessment year for which this waiver is sought.
4. All claim and site names and BLM serial numbers must be listed for the mining claims, mill sites, and tunnel sites for which the waiver is sought.
5. All owners of the mining claims, mill sites, and tunnel sites and their addresses must be given.
6. This waiver form must be signed by all the claimants or their designated agent, in original form. If an agent is designated, a notarized designation of agent, signed by all of the claimants with proper address given, must be submitted with this waiver.
7. This form must be filed no later than September 1st for the upcoming assessment year in the BLM State Office where the mining claims or sites are recorded, or the waiver cannot be granted by the BLM. (Example: To obtain a waiver for the assessment year 2012, which begins on September 1, 2011, you must qualify for and file for a waiver no later than September 1, 2011, in the proper BLM State Office.)
8. For all mining claims which require assessment work, you must record an affidavit of labor on or before the December 30th immediately following the filing of this waiver. For all other mining claims or sites waived, you must record a notice of intent to hold on or before the December 30th immediately following the filing of this waiver.
9. Mill and tunnel sites may also be listed on this waiver and be waived from payment of the maintenance fee. A notice of intent to hold for these sites is required to be filed by the December 30th following the filing of this waiver.

RECEIVED  
 05 MAR 23 P 3:16  
 TUCSON, ARIZONA

**FOR OFFICIAL USE ONLY**

When Recorded Return Document to:  
SCOTT LAMBSON  
7995 CARSON RD  
BLAINE, WA 98230

428301  
 428142

Check here is this is a change of address.  
 Telephone: \_\_\_\_\_  
 E-mail address: \_\_\_\_\_

**AFFIDAVIT OF PERFORMANCE OF ANNUAL WORK**

1. State of Arizona, County of Yavapai ss:  
 2. I (Name) SCOTT LAMBSON  
 3. Reside at (Address) 7995 CARSON RD  
 \_\_\_\_\_  
 City BLAINE County Whatcom

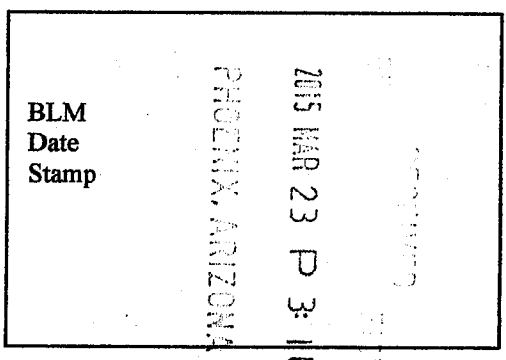

State WA zip 98230 being duly sworn, depose and say that I am a citizen of the United States, more than eighteen years of age, and that all of the facts set forth in this affidavit, subject to the provisions and penalties of 18 U.S.C. 1001 pertaining to the filing of false, fictitious, or fraudulent statements with the United States, are true and correct according to the best of my knowledge, information and belief.

4. Owner's name and address (If not shown in Items 1-3 above). \_\_\_\_\_

5. That I am personally acquainted with the mining claim(s). The work and improvements were made by and at the expense of the owner(s) of said claim(s). Said contiguous group of claims, listed on this document, are situated in the \_\_\_\_\_ (optional) Mining District; Yavapai County, Arizona.

Line No.	AMC NUMBER	CLAIM/SITE NAME	COUNTY RECORDER DATA (if available)	TWP	RNG	SEC
1	428301	Antelope Gulch		10N	R5W	24
2	428302	High Stakes		10N	R5W	27
3	428303	Nugget Trail		10N	R5W	27
4	428142	Antelope Gulch 2		10N	R5W	24
5	428143	High Stakes 2		10N	R5W	27
6	428144	Nugget Trail 2		10N	R5W	27

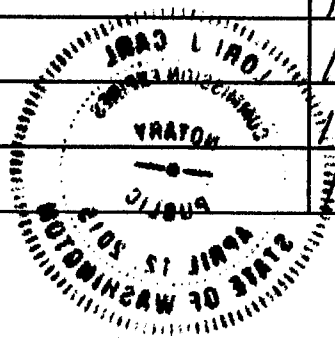

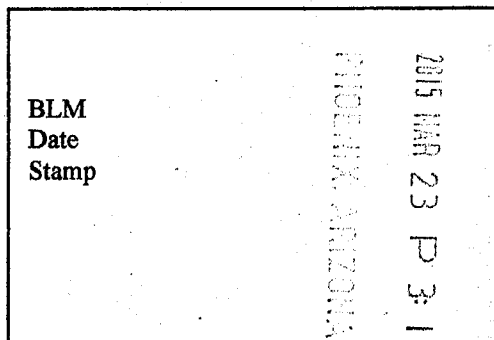

7						
8						
9						
10						

6. That between the dates starting at 12 o'clock noon on September 1, 20 14 and ending at 12 o'clock noon on September 1, 20 15 at least \$ 600,00 dollars worth of work and improvements were done and performed upon said claim(s) or upon one or more of a contiguous group of claims for the benefit of all, wholly or partly outside of a contiguous group of claims for the benefit of all, not including the location work.

7. That the following persons were employed to perform the work and improvements described herein: \_\_\_\_\_

Scott & Tammy Lambson

8. That the work and improvements performed were: meals to miners, salaried employees

9. Dated: 3-18-15 Signature: [Signature]

SUBSCRIBED AND SWORN TO before me, a Notary Public, this 18 day of March 2015

By: Scott Lambson

Notary Public [Signature]

My Commission Expires 04-12-15

Bureau of Land Management  
Arizona State Office  
[www.blm.gov/az](http://www.blm.gov/az)

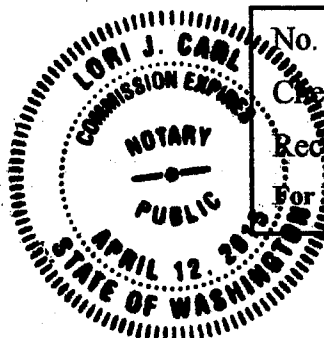

No. of Claims: \_\_\_\_\_ x \$10 = \_\_\_\_\_  
 Check No.: \_\_\_\_\_ Init. \_\_\_\_\_  
 Receipt No.: \_\_\_\_\_  
 For BLM Use Only

**United States Department of the Interior**  
**Bureau of Land Management**  
 LANDS/RECREATION & PLANNING  
 ONE N CENTRAL AVE  
 PHOENIX, AZ 85004 -2203  
 Phone: 602-417-9200

Receipt

No: 3256979

<b>Transaction #:</b> 3352366	
<b>Date of Transaction:</b> 03/24/2015	
<b>CUSTOMER:</b>	
SCOTT LAMBSON 7995 CARSON RD BLAINE, WA 98230-9792 US	

LINE #	QTY	DESCRIPTION	REMARKS	UNIT PRICE	TOTAL
1	1.00	LOCATABLE MINERALS / MINING CLAIMS- NOT NEW-UNADJUD, ONE AUTH NO. ONLY / MINING CLAIM MONEY RECEIVED CASES: AMC428301/\$60.00	POL 2015/6 WAV	- n/a -	60.00
<b>TOTAL:</b>					<b>\$60.00</b>

PAYMENT INFORMATION			
1	AMOUNT:	60.00	POSTMARKED: 03/18/2015
	TYPE:	CHECK	RECEIVED: 03/23/2015
	CHECK NO:	1909	
	NAME:	LAMBSON, SCOTT W 7995 CARSON RD BLAINE WA 98230-9792 US	

REMARKS

This receipt was generated by the automated BLM Collections and Billing System and is a paper representation of a portion of the official electronic record contained therein.

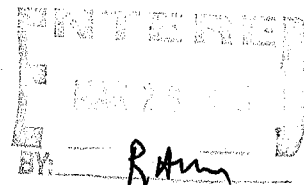
  
 A rectangular stamp with the word "ENTERED" at the top, a date "MAR 23 2015" in the middle, and a handwritten signature "RAM" at the bottom.

LAMBSON  
7995 CARSON RD  
Blaine, WA 98230

**CERTIFIED MAIL™**

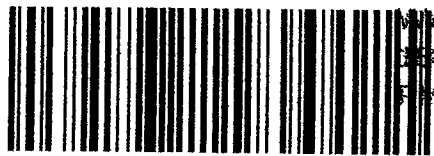

WA 980  
23 MAR '15  
PM 7L

7013 1090 0001 2773 8346

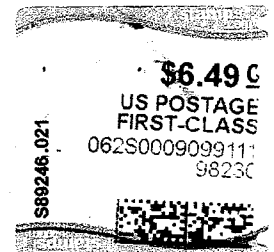

2015 MAR 23 P 2:59

PHOENIX, ARIZONA

U.S. Dept. of the Interior  
Bureau of Land Management  
Arizona State Office  
1 North Central Avenue, Suite 800  
Phoenix, AZ 85004

85004442700



111

AMC 428301  
AMC 428142  
FORM APPROVED  
OMB NO. 1004-0114  
Expires: October 31, 2016

**MAINTENANCE FEE WAIVER CERTIFICATION**

SEE INSTRUCTIONS ON PAGE 2

- This small miner waiver is filed for the assessment year beginning on September 1, 2014 and ending on September 1, 2015.
- The undersigned and all related parties owned ten or fewer mining claims, mill, or tunnel sites located and maintained on Federal lands in the United States of America on September 1, 2014.
- The undersigned have performed the assessment work required by law for each mining claim listed prior to filing this waiver and understand that by filing this form, the undersigned must file an affidavit of assessment work with the Bureau of Land Management (BLM) by the December 30th following the filing of this waiver.
- The undersigned understand that if the assessment work obligation has not yet come due under 30 U.S.C. 28 (for those claims in their first assessment year only), a notice of intent to hold reciting this condition must be recorded by the December 30th following the filing of this waiver.
- The undersigned understand that mill and tunnel sites may also be listed on this waiver and be waived from payment of the maintenance fee, and that a notice of intent to hold for these sites is required to be filed with the BLM by the December 30th following the filing of this waiver.
- The undersigned understand and acknowledge that pursuant to 43 U.S.C. 1212 and 18 U.S.C. 1001, the filing or recording of a false, fictitious, or fraudulent document with the BLM may result in a fine of up to \$250,000, a prison term not to exceed five years, or both.
- The mining claims, mill or tunnel sites for which this waiver from payment of the maintenance fees is requested are:

CLAIM OR SITE NAME	BLM RECORDATION SERIAL NUMBER
1. Antelope Gulch	AMC 428301 ✓
2. Antelope Gulch 2 ✓	AMC 428142
3. High Stakes ✓	AMC 428302
4. High Stakes 2 ✓	AMC 428143
5. Nugget Trail ✓	AMC 428303
6. Nugget Trail 2 ✓	AMC 428144
7.	
8.	
9.	
10.	

ENTERED  
AC 483  
SEP 08 2014

The owner(s) (claimants) of the above mining claims and sites are:

SCOTT LAMBSON ✓  
(Owner's Name - Please Print)  
7995 CARSON Rd.  
(Owner's Mailing Address)

Scott Lambson  
(Owner's Signature)  
Blaine WA 98230  
(City) (State) (Zip Code)

Tammy Lambson ✓  
(Owner's Name - Please Print)  
7995 CARSON Rd  
(Owner's Mailing Address)

Tammy Lambson  
(Owner's Signature)  
Blaine WA 98230  
(City) (State) (Zip Code)

\_\_\_\_\_  
(Owner's Name - Please Print)  
\_\_\_\_\_  
(Owner's Mailing Address)

\_\_\_\_\_  
(Owner's Signature)  
PHOENIX, ARIZONA \_\_\_\_\_  
(City) (State) (Zip Code)

\_\_\_\_\_  
(Owner's Name - Please Print)  
\_\_\_\_\_  
(Owner's Mailing Address)

\_\_\_\_\_  
(Owner's Signature)  
RECEIVED \_\_\_\_\_  
(City) (State) (Zip Code)

2014 JUL 30 11:11  
BLM AZ STATE OFFICE

(Owner's Name - Please Print)

(Owner's Signature)

(Owner's Mailing Address)

(City)

(State)

(Zip Code)

(Owner's Name - Please Print)

(Owner's Signature)

(Owner's Mailing Address)

(City)

(State)

(Zip Code)

(Owner's Name - Please Print)

(Owner's Signature)

(Owner's Mailing Address)

(City)

(State)

(Zip Code)

(Owner's Name - Please Print)

(Owner's Signature)

(Owner's Mailing Address)

(City)

(State)

(Zip Code)

18 U.S.C. 1001 and 43 U.S.C. 1212 make it a crime for any person knowingly and willfully to make to any department or agency of the United States any false, fictitious or fraudulent statements or representations as to any matter within its jurisdiction.

INSTRUCTIONS

1. This certification is made under the provisions of 43 U.S.C. § 1744 and 30 U.S.C. §28-28k and the regulations thereunder (43 CFR Part 3830).
2. The claimant(s) must fill in the dates in paragraph 1 for the beginning and ending of the assessment year for which this waiver is sought.
3. The claimant(s) must fill in the date in paragraph 2 for the beginning of the assessment year for which this waiver is sought.
4. All claim and site names and BLM serial numbers must be listed for the mining claims, mill sites, and tunnel sites for which the waiver is sought.
5. All owners of the mining claims, mill sites, and tunnel sites and their addresses must be given.
6. This waiver form must be signed by all the claimants or their designated agent, in original form. If an agent is designated, a notarized designation of agent, signed by all of the claimants with proper address given, must be submitted with this waiver.
7. This form must be filed no later than September 1st for the upcoming assessment year in the BLM State Office where the mining claims or sites are recorded, or the waiver cannot be granted by the BLM. (Example: To obtain a waiver for the assessment year 2012, which begins on September 1, 2011, you must qualify for and file for a waiver no later than September 1, 2011, in the proper BLM State Office.)
8. For all mining claims which require assessment work, you must record an affidavit of labor on or before the December 30th immediately following the filing of this waiver. For all other mining claims or sites waived, you must record a notice of intent to hold on or before the December 30th immediately following the filing of this waiver.
9. Mill and tunnel sites may also be listed on this waiver and be waived from payment of the maintenance fee. A notice of intent to hold for these sites is required to be filed by the December 30th following the filing of this waiver.

PHOENIX, ARIZONA

OFFICIAL USE ONLY

2014 JUL 30 A 11:11

RECEIVED

BLM AZ STATE OFFICE

AMC 428142

When Recorded Return Document

SCOTT LAMBSON  
7995 CARSON RD  
BLAINE, WA 98230

Check here is this is a change of address.

Telephone: 360-961-8497

E-mail address: swlambson@yahoo.com

AFFIDAVIT OF PERFORMANCE OF ANNUAL WORK

1. State of Arizona, County of Yavapai ss:

2. I (Name) SCOTT LAMBSON

3. Reside at (Address) 7995 Carson Rd

City Blaine County Whatcom

RECEIVED  
BLM AZ STATE OFFICE  
JUL 30 A 11: 12  
PHOENIX, ARIZONA  
BLM  
Date  
Stamp

State WA Zip 98230 being duly sworn, depose and say that I am a citizen of the United States, more than eighteen years of age, and that all of the facts set forth in this affidavit, subject to the provisions and penalties of 18 U.S.C. 1001 pertaining to the filing of false, fictitious, or fraudulent statements with the United States, are true and correct according to the best of my knowledge, information and belief.

4. Owner's name and address (If not shown in Items 1-3 above),

Scott + Tammy Lambson 7995 Carson Rd Blaine, WA 98230

5. That I am personally acquainted with the mining claim(s). The work and improvements were made by and at the expense of the owner(s) of said claim(s). Said contiguous group of claims, listed on this document, are situated in the

(optional) Mining District: Yavapai County, Arizona.

Line No.	AMC NUMBER	CLAIM/SITE NAME	COUNTY RECORDER DATA (If available)	TWP	RNG	SEC
1	428142	Antelope Gulch 2				24
2	428143	High Stakes 2				27
3	428144	Nugget Trail 2				27
4						
5						
6						

ENTERED  
JUL 31 2014  
BY: RAM



RECEIVED  
 MARICOPA STATE OFFICE  
 PHOENIX, ARIZONA  
 2014 JUL 30 A 11: 12  
 BLM  
 Date  
 Stamp

7						
8						
9						
10						

6. That between the dates starting at 12 o'clock noon on September 1, 20 13 and ending at 12 o'clock noon on September 1, 20 14 at least \$ 300.00 dollars worth of work and improvements were done and performed upon said claim(s) or upon one or more of a contiguous group of claims for the benefit of all, wholly or partly outside of a contiguous group of claims for the benefit of all, not including the location work.

7. That the following persons were employed to perform the work and improvements described herein: Scott & Tammy Lambson

8. That the work and improvements performed were: meals to miners, salaried employees

9. Dated: 7-30-14 Signature: [Signature]

SUBSCRIBED AND SWORN TO before me, a Notary Public, this 30 day of July 20 14

By: Scott Lambson

Notary Public: [Signature]

My Commission Expires Nov. 28, 2014

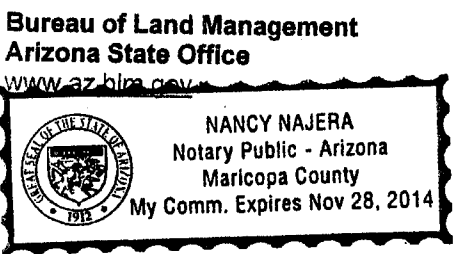

No. of Claims: 3 x \$10 = 30.00  
 Check No.: 1896 Init. EDG  
 Receipt No.: 3088691  
 For BLM Use Only

**NOTICE OF INTENTION TO HOLD MINING CLAIMS/SITES**

When Recorded Return Document to:

SCOTT LAMBSON  
7995 Carson Rd  
Blaine, WA 98230

RECEIVED  
 ILM AZ STATE OFFICE  
 2014 JUL 30 A 11: 12  
 PHOENIX, ARIZONA  
 BLM  
 Date  
 Stamp

Check here if this is a change of address.  
 Telephone: 360-961-8497  
 E-mail Address slambson@yahoo.com

I (We) intend to hold the claims(s) and/or site(s) listed below for the calendar year 2014, and I (We) have filed or will file a Notice of Intent to Hold in the county where the claim (s) is located.

Reason for filing a Notice of Intent to Hold instead of an assessment work filing (check one):

- Maintenance fee was paid to maintain claim(s) during this assessment year.
- Mill or tunnel sites.
- Claim(s) was located during the current assessment year.
- BLM has deferred assessment work (attach copy of decision granting deferment, or pending petition for deferment including date petition was filed.)

Line No.	AMC NUMBER	CLAIM/SITE NAME	COUNTY RECORDER DATA (If available)	TWP	RNG	SEC
1	428301	Antelope Gulch		10N	R5W	24
2	428302	High Stakes		10N	R5W	27
3	428303	Nugget Trail		10N	R5W	27
4						
5						
6						
7						
8						
9						
10						

ENTERED  
 JUL 31 2014  
 BY: Ran

NOTICE OF INTENTION TO HOLD MINING CLAIMS/SITES  
page 2

RECEIVED  
BLM AZ STATE OFFICE  
2014 JUL 30 A 11:12  
PHOENIX, ARIZONA  
BLM  
Date  
Stamp

1. State of Arizona, County of Yavapai  
2. I (Name) SCOTT LAMBSON  
3. Reside at (Address) 7995 Carson Rd

City Blaine County Whatcom State WA Zip 98230 being duly sworn, depose and say that I am a citizen of the United States, more than eighteen years of age, that all of the facts set forth in this notice, subject to the provisions and penalties of 18 U.S.C. 1001 pertaining to the filing of false, fictitious, or fraudulent statements with the United States, are true and correct according to the best of my knowledge, information and belief.

4. Owner's name and address (If not shown in Items 1-3 above). \_\_\_\_\_

5. Dated: 7-30-14 Signature: [Signature]

Bureau of Land Management  
Arizona State Office  
[www.az.blm.gov](http://www.az.blm.gov)

No. of Claims: 3 x \$10 = 30.00  
Check No: 1896 Init. [Initials]  
Receipt No.: 3088691  
For BLM Use Only

**United States Department of the Interior**  
**Bureau of Land Management**  
 LANDS/RECREATION & PLANNING  
 ONE N CENTRAL AVE  
 PHOENIX, AZ 85004 -2203  
 Phone: 602-417-9200

ENTER  
 JUL 31 2014  
 BY: *R. Am*

Receipt

No: 3088691

<b>Transaction #:</b> 3180063	
<b>Date of Transaction:</b> 07/30/2014	
CUSTOMER:	
SCOTT LAMBSON 7995 CARSON RD BLAINE, WA 98230-9792 US	

LINE #	QTY	DESCRIPTION	REMARKS	UNIT PRICE	TOTAL
1	1.00	LOCATABLE MINERALS / MINING CLAIMS-NOT NEW-UNADJUD, ONE AUTH NO. ONLY / MINING CLAIM MONEY RECEIVED CASES: AMC428301/\$60.00	2015 WAIV (6); 2014 POL (3) & NOI (3)	- n/a -	60.00
<b>TOTAL:</b>					<b>\$60.00</b>

PAYMENT INFORMATION					
1	AMOUNT:	60.00	POSTMARKED:	N/A	
	TYPE:	CHECK	RECEIVED:	07/30/2014	
	CHECK NO:	1896			
	NAME:	LAMBSON, SCOTT 7995 CARSON RD BLAINE WA 98230-9792 US			

REMARKS

This receipt was generated by the automated BLM Collections and Billing System and is a paper representation of a portion of the official electronic record contained therein.

**NOTICE!!**

**These documents have been scanned!**

**Do not place un-scanned documents beneath this notice!**

**Do not remove this notice from this file!**

GPO Jacket No. 560-102  
Print Order 61540  
Rise Business Services, LLC  
Job=AZ15 6/24/2019



Box Number= AZ15127



Claim Begin-End: AMC428142-AMC428144

**5 Miscellaneous**



AZ15127-10

AMC427738-AMC428278

**NO  
DOCUMENTS  
FOUND**

NO DOCUMENTS FOUND  
NO DOCUMENTS FOUND

**NOTICE!!**

**These documents have been scanned!**

**Do not place un-scanned documents beneath this notice!**

**Do not remove this notice from this file!**

GPO Jacket No. 560-102  
Print Order 61540  
Rise Business Services, LLC  
Job=AZ15 6/24/2019



Box Number= AZ15127



Claim Begin-End: AMC428142-AMC428144

**6 Location Notices-Amendments and Supporting Documents**



AZ15127-10

AMC427738-AMC428278

**DEPARTMENT OF THE INTERIOR  
BUREAU OF LAND MANAGEMENT  
MINING CLAIMS**

**(LIVE) Serial Register Page**

Run Date/Time: 08/27/2015 12:58 PM

01 10-21-1976;090STAT0090;43USC1744

Case Type 384201: PLACER CLAIM

Claim Name: ANTELOPE GULCH 2

Commodity :

Case Disposition: ACTIVE

Required Maintenance Fee: \$155.00

Total Acres

10.000 ✓

Serial Number

AMC428142

Lead File Number

AMC428142

Name & Address				Int Rel
LAMBSON TAMMY J	7995 CARSON RD	BLAINE, WA 98230-9792		CLAIMANT
LAMBSON SCOTT W	7995 CARSON RD	BLAINE, WA 98230-9792		CLAIMANT

Mer Twp	Rng	Sec	Quadrant	District/Field Office	County
14	0100N	0050W	024 NE,SE	HASSAYAMPA FO	YAVAPAI

Act Date	Code	Action	Action Remarks	Receipt Number
04/04/2014	403	LOCATION DATE		
04/25/2014	395	RECORDATION NOTICE RECD	1	3018693
03/23/2015	480	EVID OF ASSMT FILED	2015	3256979
07/30/2014	483	SMALL MINER CERT FILED	2015	
04/25/2014	484	LOCATION YEAR / MAINTENANCE	2014;\$140	3018693
07/30/2014	480	EVID OF ASSMT FILED	2014	3088691
08/21/2015	392	MONIES RECEIVED	\$10.00;1	3374654
08/21/2015	635	AMENDED LOCATION FILED	REDUCE LENGTH ✓	3374654
07/17/2015	393	DECISION/NOTICE ISSUED	AMENDMENT REQUIRED	
07/02/2015	669	LAND STATUS CHECKED		
04/25/2014	501	ACCT ADV IN LEAD FILE	AMC428142-AMC428144;	
04/07/2014	404	COUNTY RECORDATION	2014-0014898:	

Line Nr Remarks



**DEPARTMENT OF THE INTERIOR  
BUREAU OF LAND MANAGEMENT  
MINING CLAIMS**

**(LIVE) Serial Register Page**

Run Date/Time: 05/02/2014 11:11 AM

Page 1 of 1

01 10-21-1976;090STAT0090;43USC1744

Case Type 384201: PLACER CLAIM

Claim Name: ANTELOPE GULCH 2

Commodity :

Case Disposition: ACTIVE

Required Maintenance Fee: \$140.00

Total Acres

~~16.040~~  
18.17A

Serial Number

AMC428142

Lead File Number

AMC428142

*1537 x 515 = 18.17*

Name & Address				Int Rel
LAMBSON SCOTT W	7995 CARSON RD	BLAINE, WA	98230-9792	CLAIMANT
LAMBSON TAMMY J	7995 CARSON RD	BLAINE, WA	98230-9792	CLAIMANT

Mer Twp	Rng	Sec	Quadrant	District/Field Office	County	
14	0100N	0050W	024	NE,SE	HASSAYAMPA FO	YAVAPAI

Act Date	Code	Action	Action Remarks	Receipt Number
04/04/2014	403	LOCATION DATE		
04/25/2014	395	RECORDATION NOTICE RECD	1	3018693
04/25/2014	484	LOCATION YEAR / MAINTENANC	2014;\$140	3018693
04/25/2014	501	ACCT ADV IN LEAD FILE	AMC428142-AMC428144;	
04/07/2014	404	COUNTY RECORDATION	2014-0014898:	

Line Nr Remarks

*Send LTR #2  
Placer Too Long  
1537' x 515', must reduce to  
1320 x 330 = 108  
Need a better well defined map  
Some issues?*

**DEPARTMENT OF THE INTERIOR  
BUREAU OF LAND MANAGEMENT  
MINING CLAIMS**

**(LIVE) Serial Register Page**

Run Date/Time: 06/29/2015 07:01 AM

Page 3 of 14

01 10-21-1976;090STAT0090;43USC1744

Case Type 384201: PLACER CLAIM

Claim Name: ANTELOPE GULCH 2

Commodity :

Case Disposition: ACTIVE

Required Maintenance Fee: \$155.00

Total Acres

16.040

18.17A

Serial Number

AMC428142

Lead File Number

AMC428142

*[1537 x 515] = 18.17 A  
Comment exceed 1320 x 660  
Must Amend down to 1320 x 330  
Need a better map*

**Name & Address**

LAMBSON TAMMY J	7995 CARSON RD	BLAINE, WA 98230-9792	CLAIMANT
LAMBSON SCOTT W	7995 CARSON RD	BLAINE, WA 98230-9792	CLAIMANT

**Int Rel**

Mer Twp	Rng	Sec	Quadrant	District/Field Office	County	
14	0100N	0050W	024	NE,SE	HASSAYAMPA FO	YAVAPAI

Act Date	Code	Action	Action Remarks	Receipt Number
04/04/2014	403	LOCATION DATE		
04/25/2014	395	RECORDATION NOTICE RECD	1	3018693
03/23/2015	480	EVID OF ASSMT FILED	2015	3256979
07/30/2014	483	SMALL MINER CERT FILED	2015	
04/25/2014	484	LOCATION YEAR / MAINTENANC	2014;\$140	3018693
07/30/2014	480	EVID OF ASSMT FILED	2014	3088691
04/25/2014	501	ACCT ADV IN LEAD FILE	AMC428142-AMC428144;	
04/07/2014	404	COUNTY RECORDATION	2014-0014898:	

**Line Nr Remarks**

*20A = 1320 x 660  
1537 x 515  
Reduce to 1320 x 330  
Must Amend to  
1320 x 330 = 10 A  
Need a New map*

**NO WARRANTY IS MADE BY BLM  
FOR USE OF THE DATA FOR  
PURPOSES NOT INTENDED BY BLM**

**DEPARTMENT OF THE INTERIOR  
BUREAU OF LAND MANAGEMENT**

**MINING CLAIMS**

**(LIVE) Serial Register Page**

Run Date/Time: 05/02/2014 11:26 AM

Page 1 of 1

01 10-21-1976;090STAT0090;43USC1744

Case Type 384201: PLACER CLAIM

Claim Name: NUGGET TRAIL 2

Commodity :

Case Disposition: ACTIVE

Required Maintenance Fee: \$140.00

Total Acres

20.000

Serial Number

AMC428144

Lead File Number

AMC428142

*13207660*

Name & Address				Int Rel	
LAMBSON SCOTT W	7995 CARSON RD	BLAINE, WA 98230-9792		CLAIMANT	
LAMBSON TAMMY J	7995 CARSON RD	BLAINE, WA 98230-9792		CLAIMANT	
Mer Twp	Rng	Sec	Quadrant	District/Field Office	County
14	0100N	0050W	027 NW	HASSAYAMPA FO	YAVAPAI

Act Date	Code	Action	Action Remarks	Receipt Number
04/04/2014	403	LOCATION DATE		
04/25/2014	395	RECORDATION NOTICE RECD	1	3018693
04/25/2014	484	LOCATION YEAR / MAINTENANC	2014;\$140	3018693
04/25/2014	501	ACCT ADV IN LEAD FILE	AMC428142-AMC428144;	
04/07/2014	404	COUNTY RECORDATION	2014-0014900:	

Line Nr Remarks

**DEPARTMENT OF THE INTERIOR  
BUREAU OF LAND MANAGEMENT  
MINING CLAIMS**

Run Date/Time: 05/02/2014 11:24 AM

**(LIVE) Serial Register Page**

Page 1 of 1

01 10-21-1976;090STAT0090;43USC1744

Case Type 384201: PLACER CLAIM

Claim Name: HIGH STAKES 2

Commodity :

Case Disposition: ACTIVE

Required Maintenance Fee: \$140.00

Total Acres

20.000

Serial Number

AMC428143

Lead File Number

AMC428142

*1320x660*

Name & Address				Int Rel	
LAMBSON SCOTT W	7995 CARSON RD	BLAINE, WA 98230-9792		CLAIMANT	
LAMBSON TAMMY J	7995 CARSON RD	BLAINE, WA 98230-9792		CLAIMANT	
Mer Twp	Rng	Sec	Quadrant	District/Field Office	County
14	0100N	0050W	027 NW	HASSAYAMPA FO	YAVAPAI

Act Date	Code	Action	Action Remarks	Receipt Number
04/04/2014	403	LOCATION DATE		
04/25/2014	395	RECORDATION NOTICE RECD	1	3018693
04/25/2014	484	LOCATION YEAR / MAINTENANC	2014;\$140	3018693
04/25/2014	501	ACCT ADV IN LEAD FILE	AMC428142-AMC428144;	
04/07/2014	404	COUNTY RECORDATION	2014-0014902:	

Line Nr Remarks

Ame 428142

\* See below

Original placed on top of original Location Notice. PB

LOCATION NOTICE FOR PLACER MINING CLAIM

Amendment BLM Serial # Ame 428142

NOTICE IS HEREBY GIVEN that the Antelope Gulch 2

placer mining claim has been located by

# Scott + Tammy Lambson whose current mailing address is 7995 Carson Rd. Blaine, WA 98230

RECEIVED BLM AZ STATE OFFICE 2015 AUG 21 P 3:28 PHOENIX, ARIZONA BLM Date Stamp

The general course of this claim is rectangle and it is situated in Yavapai County, Arizona. This claim is 1320 feet in length and 330 feet in width.

10 Total Claim Acreage. This claim runs from the location monument on which this location notice is posted at the NE corner of the claim approximately 330 feet in a westerly direction to the West end line and 1320 feet in a southerly direction to the South end line. This claim is marked by four monuments, one at each corner of the claim. Then East 330' to monument, then 1320' North to the beginning.

The location monument on which this notice is posted is situated within Section 24, Township 10 N, Range 5 W, Gila Salt River Base and Meridian, Arizona. This claim encompasses portions of the following legal subdivision(s) if located by legal subdivision or the following quarter section(s), section(s), Township(s) and Range(s) NE 1/4 + SE 1/4 of the NW 1/4 Sec. 24 T10N R5W, Gila Salt River Base and Meridian, Arizona.

The locality of this claim with reference to some natural object or permanent monument and additional information (if any) concerning its locality are as follows:

The above information is shown on the attached map.

DATED AND POSTED on the ground this 9th day of August, 2015.

LOCATOR(s)  AGENT

Print Name(s) Scott Lambson

Signature(s) [Handwritten Signature]

RECEIPT # 3374054

Reduced Length ENTERED AUG 27 2015 (Ac 635) PB

Form MCF102 Revised July 2014

**MINING CLAIM MAP**

Lode ( ) Placer (X)  
Millsite ( )

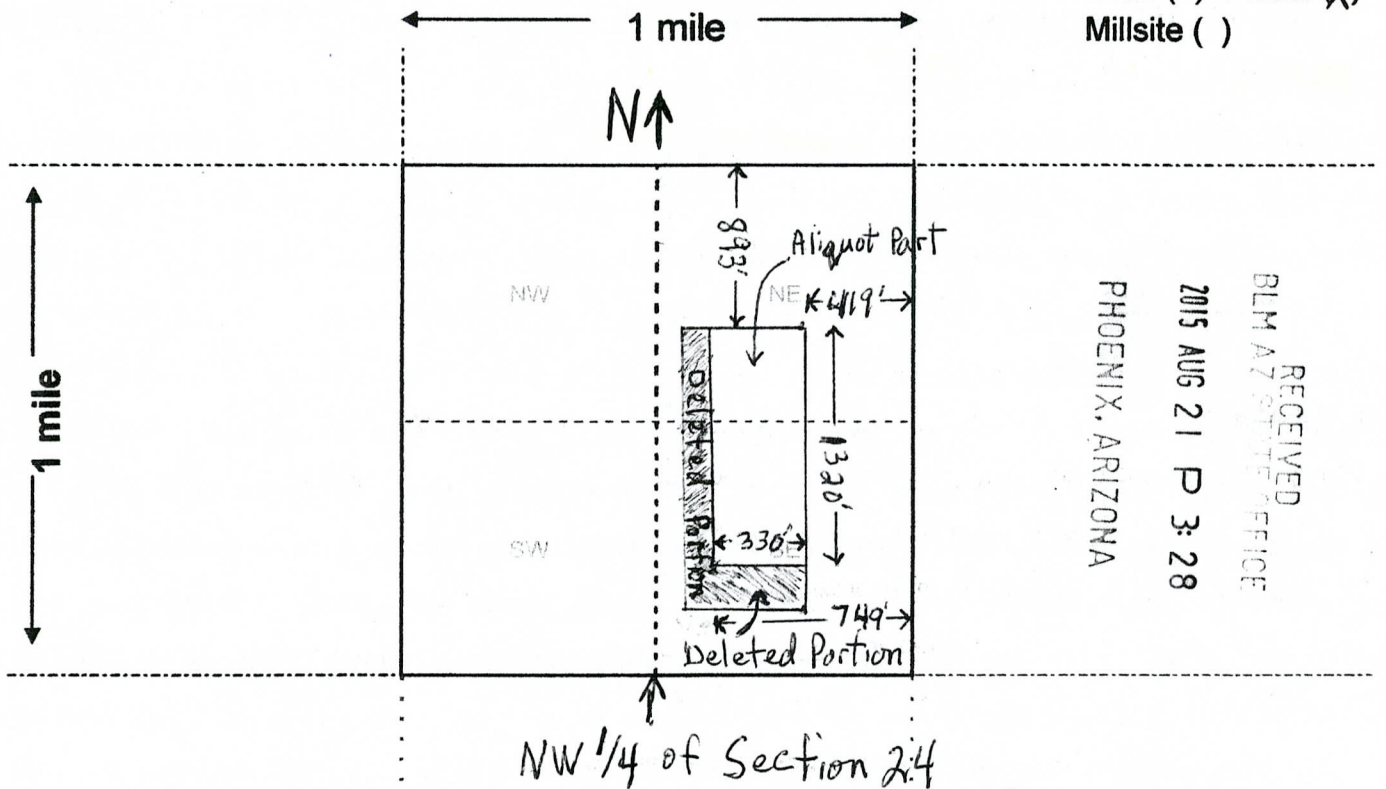

Scale: 1" = 2000 feet



1. The above map depicts the Antelope Gulch 2 mining claim, which is located in Section (s) 24, Township 10 N, Range 5 W, Gila and Salt River Base and Meridian, Yavapai County, Arizona. Total claim acreage is 10

2. The type of corner and location monuments used are as follows: 4' tall capped pvc

3. The bearings and distances in degrees and feet between claim corners and to a public land survey monument are as depicted on the map.

4. If the claim is a placer or millsite claim with exterior limits conforming to legal subdivisions of the public survey, provide a legal description of the claim \_\_\_\_\_

ENTERED AND INDEXED

Form MCF100a  
Revised July 2014

Scott Lambson  
7995 Carson Rd  
Blaine, WA 98230

## Corrected Location Notice for Placer Mining Claim Antelope Gulch 2.

I am Rerecording the Location Notice for Antelope Gulch 2 for two reasons.

1. The length of the claim is 1357 ft. in length, not 1537 ft. The Location Notice should read 1357' in all three measurements listed on the description. The measurement on the map also needs to read 1357'.
2. The mining claim map on the back page of the Location Notice has the wrong orientation of North. West on the map is actually North.

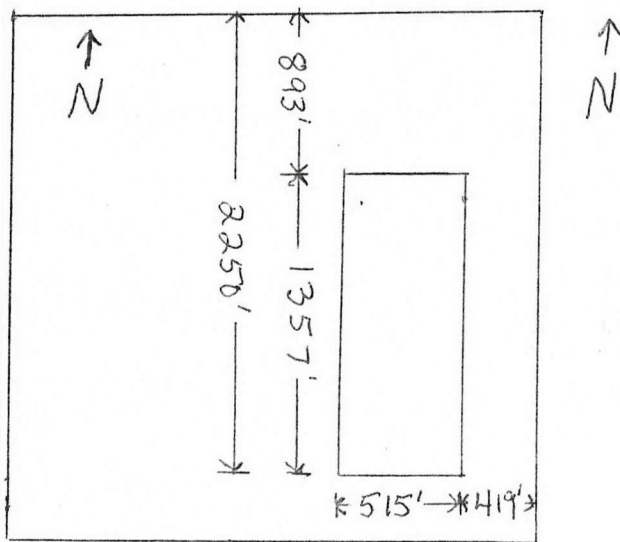

Thank you,  
Scott Lambson 360-961-8497  
Scott pl

AMC428142

RECEIVED  
BLM AZ STATE OFFICE  
2014 APR 25 A 10:00  
PIERCE, ARIZONA

**MINING CLAIM STATUS REPORT**

Data Entered: 05/02/14 RAN

MTP Checked By: 05/02/14 RAN  
GEO Checked By: 05/02/14 RAN

LEAD SERIAL NUMBER: AMC 428142 thru AMC 428144

**NUMBER OF CLAIMS & TYPE:**

LODE \_\_\_\_\_  
PLACER \_\_\_\_\_  
3 ASSOCIATION PLACER  
MILL SITE \_\_\_\_\_  
TUNNEL SITE \_\_\_\_\_

**CHARGES:**

Location Fee @ \$34 = \$ 102.00  
Processing Fee @ \$20 = \$ 60.00  
Maintenance Fee @ \$140 = \$ 420.00  
Add'l Maint Fee for Assoc Placer = \$ 582.00

TOTAL ACREAGE: 20 Per Claim  
*(Placer Only)*

Amend. - 3 Other Fees \$ 30.00  
Other Fees \$ \_\_\_\_\_  
**TOTAL** \$ 1612.00

NUMBER OF LOCATORS: 2

DOCUMENTS RECEIVED VIA: Over-the-Counter [ ] Mail [  ] **TIMELY FILED:** Yes [  ] No [ ]

LEGAL DESCRIPTION: T 10N R 5W SEC 24, 27  
T \_\_\_\_\_ R \_\_\_\_\_ SEC \_\_\_\_\_  
T \_\_\_\_\_ R \_\_\_\_\_ SEC \_\_\_\_\_  
T \_\_\_\_\_ R \_\_\_\_\_ SEC \_\_\_\_\_  
T \_\_\_\_\_ R \_\_\_\_\_ SEC \_\_\_\_\_

BLM [ ] FOREST SERVICE [ ] \_\_\_\_\_ SUBJ TO PL 359: Yes [ ] No [ ]  
WILDERNESS AREA [ ] \_\_\_\_\_

SPLIT ESTATE: N/A [ ] SX [ ] PX [ ] OTHER [ ] \_\_\_\_\_  
SRHA [ ] Was proper Notice filed if located on SHRA Land? Yes [ ] No [ ]

**RECONVEYED MINERALS ON BLM LAND REQUIRE OPENING ORDER FROM 1944 TO 1993:**

Open to Entry On \_\_\_\_\_ N/A [ ]

COMMENTS/STATUS: VOID [ ] PARTIALLY VOID [ ] PVT MINERALS [ ] WITHDRAWN LANDS [ ]  
OTHER [ ] Must Reduce (Amc 428142) from 1531 X 515 TO 1320 X 660

[ ] Claimant acknowledges that portions of the following claim(s) site(s) may be void or voidable.

Printed Name of Claimant \_\_\_\_\_ Signature of Claimant \_\_\_\_\_

\*\*\*\*\*FINAL ADJUDICATION\*\*\*\*\*

DATE 7/2/15 INITIALS ps

AMC 428142



★ See below



LOCATION NOTICE FOR PLACER MINING CLAIM

NOTICE IS HEREBY GIVEN that the Antelope Gulch 2

\_\_\_\_\_ placer mining claim has been located by

★ Scott + Tammy Lambson whose current mailing

address is 7995 Carson Rd

Blaine, WA 98230

RECEIVED  
BLM AZ STATE OFFICE  
2014 APR 25 P 3 16  
PHOENIX, ARIZONA  
BLM  
Date  
Stamp

The general course of this claim is rectangle and it is situated in  
Yavapai County, Arizona.

This claim is 1537 feet in length and 515<sup>18.11°</sup> feet in width. This claim runs from the  
location monument on which this location notice is posted approximately 515 feet in a Easterly  
direction to the East end line and 1537 feet in a Southerly direction to the South end line.  
Then West 515° to monument, then North to the beginning (1537')  
This claim is marked by four monuments, one at each corner of the claim.

The location monument on which this notice is posted is situated within Section 24, Township  
10 N, Range 5 W, Gila Salt River Base and Meridian, Arizona. This claim encompasses  
portions of the following legal subdivision(s) if located by legal subdivision or the following quarter section (s),  
section (s), Township (s) and Range (s) NE 1/4 + SE 1/4 of the NW 1/4  
Sec 24 T10N R5W, Gila Salt River Base and Meridian, Arizona.

The locality of this claim with reference to some natural object or permanent monument and additional  
information (if any) concerning its locality are as follows: \_\_\_\_\_

DATED AND POSTED on the ground this 4 day of April, 2014.

LOCATOR (s) SCOTT LAMBSON TAMMY LAMBSON

Scott Lambson Tammy Lambson

Form MCF102  
Revised July 2005

This form is available from the Arizona Department of Mines & Mineral Resources and may be reproduced.

AM04281421

MINING CLAIM MAP

Lode ( ) Placer

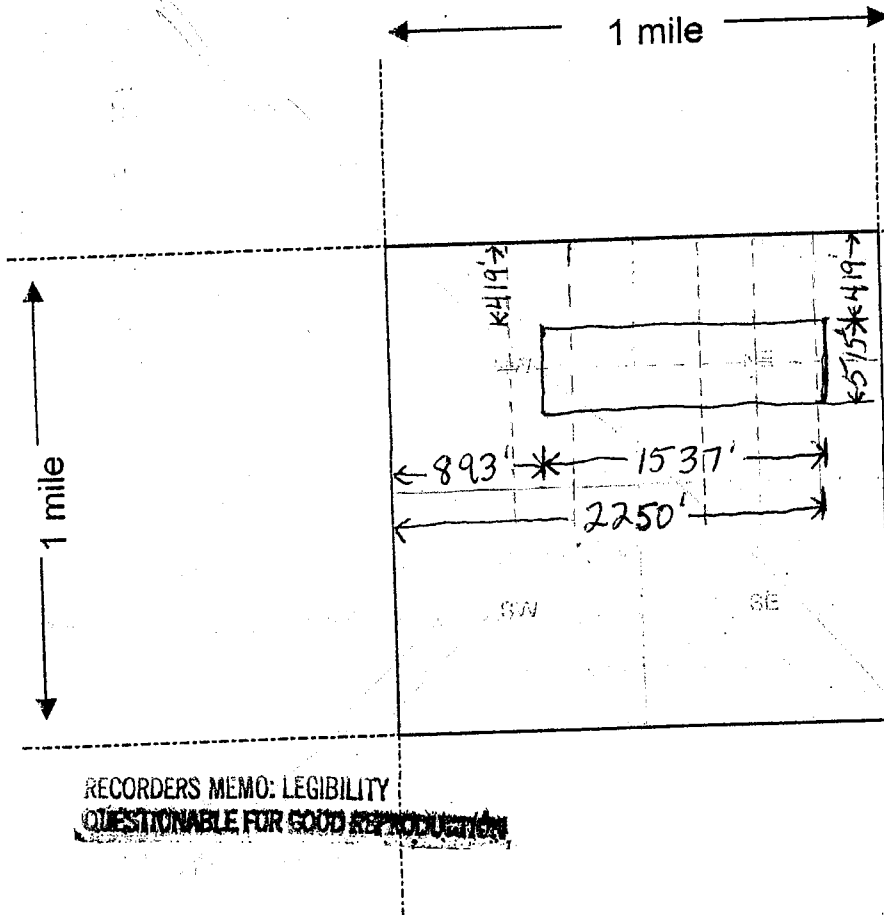

RECEIVED  
BLM AZ STATE OFFICE  
2014 APR 25 P 3:17  
PHOENIX, ARIZONA

RECORDERS MEMO: LEGIBILITY  
~~QUESTIONABLE FOR GOOD REPRODUCTION~~

Scale: 1" = 2000 feet

- The above map depicts the Antelope Gulch 2 mining claim, which is located in Section (s) 24, Township 10 N, Range 5 W, Gila and Salt River Base and Meridian, Yavapai County, Arizona.
- The type of corner and location monuments used are as follows: 4' tall capped PVC
- The bearings and distances in degrees and feet between claim corners are as depicted on the map.

Form MCF100a  
Revised July 2005

This form is available from the Arizona Department of Mines & Mineral Resources and may be reproduced.

AM0428142

MINING CLAIM MAP

Lode ( ) Placer (X)

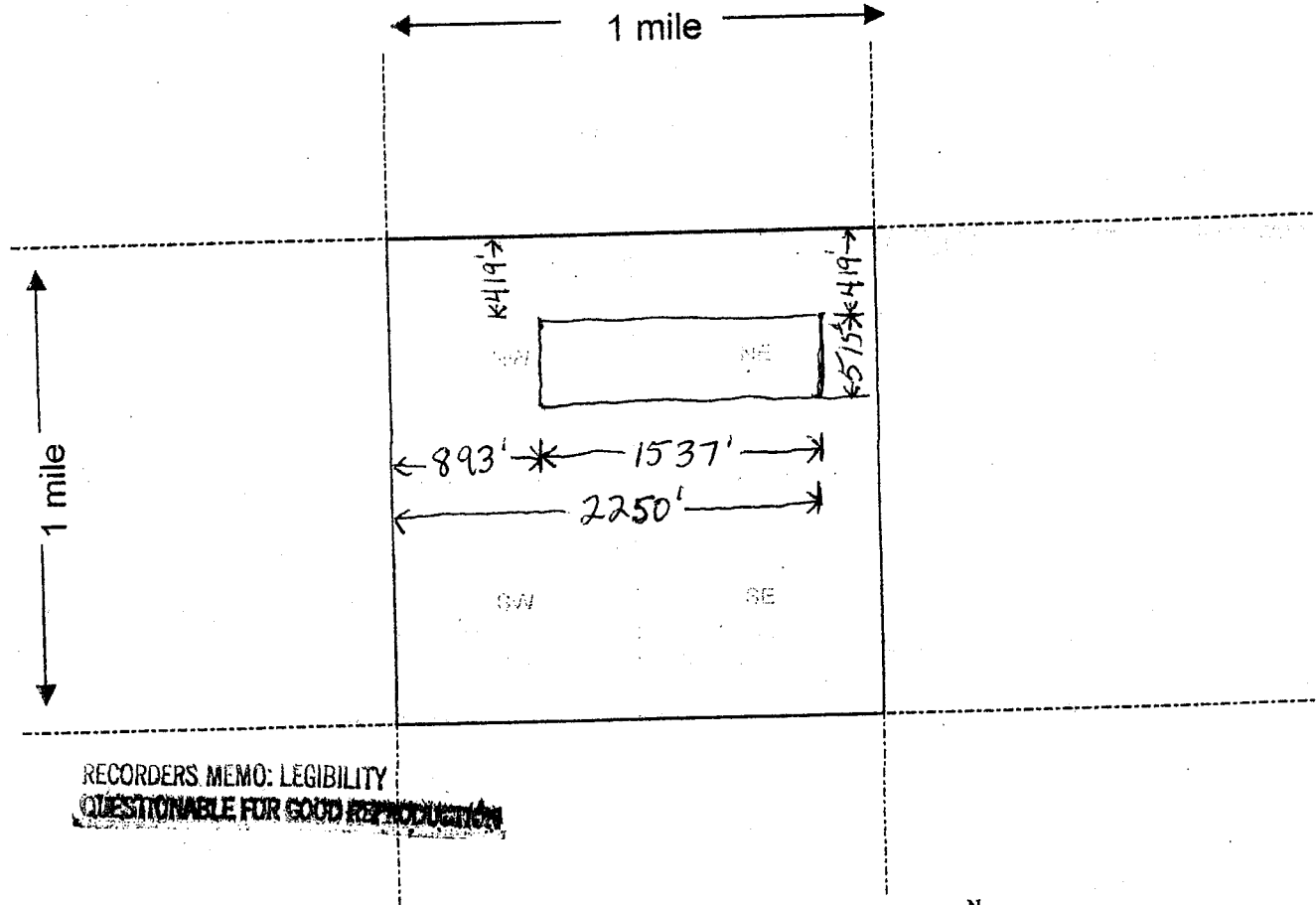

AMC428142

RECORDERS MEMO: LEGIBILITY  
QUESTIONABLE FOR GOOD REPRODUCTION

Scale : 1" = 2000 feet



- The above map depicts the Antelope Gulch 2 mining claim, which is located in Section (s) 24, Township 10 N, Range 5 W, Gila and Salt River Base and Meridian, Yavapai County, Arizona.
- The type of corner and location monuments used are as follows: 4" tall capped PVC
- The bearings and distances in degrees and feet between claim corners are as depicted on the map.

Form MCF100a  
Revised July 2005

\* See below



**LOCATION NOTICE FOR PLACER MINING CLAIM**

NOTICE IS HEREBY GIVEN that the Antelope Gulch 2

\_\_\_\_\_ placer mining claim has been located by

\* Scott + Tammy Lambson whose current mailing address is 7995 Carson Rd  
Blaine, WA 98230

BLM  
Date  
Stamp  
2014 APR 25 A 10:00  
RECEIVED

RECEIVED  
BLM AZ STATE OFFICE

The general course of this claim is rectangle and it is situated in Yavapai County, Arizona.

This claim is 1537 feet in length and 515 feet in width. This claim runs from the location monument on which this location notice is posted approximately 515 feet in a Easterly direction to the East end line and 1537 feet in a Southerly direction to the South end line. Then West 515' to monument, then North to the beginning (1537') This claim is marked by four monuments, one at each corner of the claim.

The location monument on which this notice is posted is situated within Section 24, Township 10 N, Range 5 W, Gila Salt River Base and Meridian, Arizona. This claim encompasses portions of the following legal subdivision(s) if located by legal subdivision or the following quarter section (s), section (s), Township (s) and Range (s) NE 1/4 + SE 1/4 of the NW 1/4  
Sec 24 T10N R5W, Gila Salt River Base and Meridian, Arizona.

The locality of this claim with reference to some natural object or permanent monument and additional information (if any) concerning its locality are as follows: \_\_\_\_\_

DATED AND POSTED on the ground this 4 day of April, 2014

LOCATOR (s) SCOTT LAMBSON Tammy Lambson  
Scott Lambson Tammy Lambson

Form MCF102  
Revised July 2005

AMC4281421

\* See below



**LOCATION NOTICE FOR PLACER MINING CLAIM**

NOTICE IS HEREBY GIVEN that the High Stakes 2  
\_\_\_\_\_ placer mining claim has been located by

\* Scott + Tammy Lambson whose current mailing  
address is 7995 Carson Rd  
Blaine, WA 98230

RECEIVED  
BLM AZ STATE OFFICE  
2014 APR 25 P 3:16  
PHOENIX, ARIZONA  
BLM  
Date  
Stamp

The general course of this claim is rectangle and it is situated in  
Yavapai County, Arizona.

This claim is 1320 feet in length and 660 feet in width. This claim runs from the  
location monument on which this location notice is posted approximately 1320 feet in a Northerly  
direction to the North end line and 660 feet in a Westerly direction to the West end line.  
Then South 1320' then East 660' to the beginning.  
This claim is marked by four monuments, one at each corner of the claim.

The location monument on which this notice is posted is situated within Section 27, Township  
10 N, Range 5 W, Gila Salt River Base and Meridian, Arizona. This claim encompasses  
portions of the following legal subdivision(s) if located by legal subdivision or the following quarter section (s),  
section (s), Township (s) and Range (s) NE 1/4 NW 1/4 Sec. 27 T10N R5W  
\_\_\_\_\_, Gila Salt River Base and Meridian, Arizona.

The locality of this claim with reference to some natural object or permanent monument and additional  
information (if any) concerning its locality are as follows: \_\_\_\_\_

DATED AND POSTED on the ground this 4 day of April, 2014.

LOCATOR (s) SCOTT LAMBSON TAMMY LAMBSON  
Scott Lambson Tammy Lambson

Form MCF102  
Revised July 2005

AMC4281431

**MINING CLAIM MAP**

Lode ( ) Placer

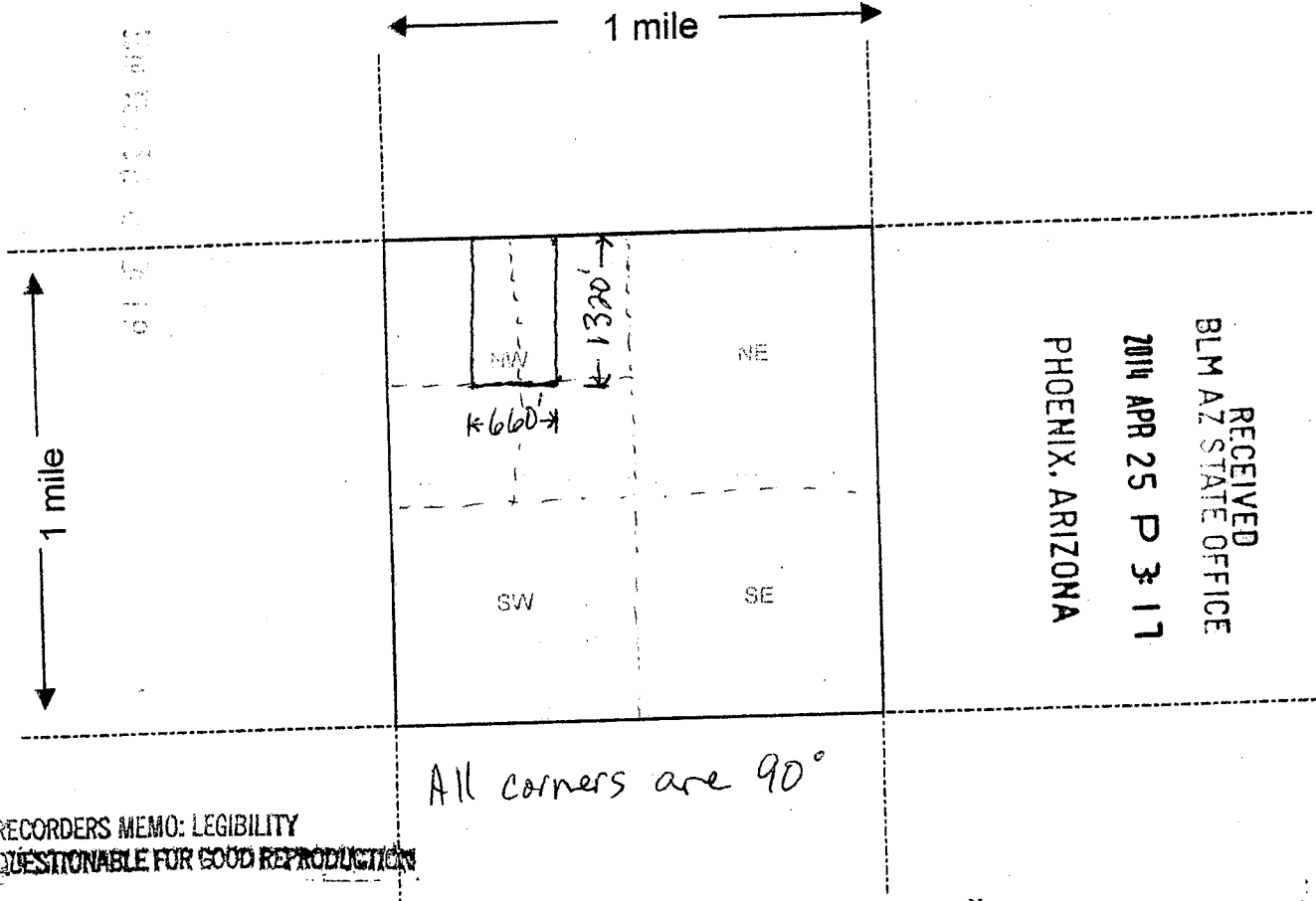

RECEIVED  
BLM AZ STATE OFFICE  
2014 APR 25 P 3:17  
PHOENIX, ARIZONA

AMC 428143

All corners are 90°

RECORDERS MEMO: LEGIBILITY  
QUESTIONABLE FOR GOOD REPRODUCTION

Scale: 1" = 2000 feet

1. The above map depicts the High Stakes 2 mining claim, which is located in Section (s) 27, Township 10 N, Range 5 W, Gila and Salt River Base and Meridian, Yavapai County, Arizona.
2. The type of corner and location monuments used are as follows: 4' tall capped PVC pipe
3. The bearings and distances in degrees and feet between claim corners are as depicted on the map.

Form MCF100a  
Revised July 2005

\* See below



**LOCATION NOTICE FOR PLACER MINING CLAIM**

NOTICE IS HEREBY GIVEN that the Nugget Trail 2  
\_\_\_\_\_ placer mining claim has been located by  
\* Scott + Tammy Lambson whose current mailing  
address is 7995 Carson Rd  
Blaine, WA 98230

RECEIVED  
BLM AZ STATE OFFICE  
2014 APR 25 P 3:16  
PHOENIX, ARIZONA  
BLM  
Date  
Stamp

The general course of this claim is rectangle and it is situated in  
Yavapai County, Arizona.

This claim is 1320 feet in length and 660 feet in width. This claim runs from the  
location monument on which this location notice is posted approximately 1320 feet in a Northerly  
direction to the North end line and 660 feet in a Easterly direction to the East end line.  
Then 1320' South, then West 660' to the beginning.  
This claim is marked by four monuments, one at each corner of the claim.

The location monument on which this notice is posted is situated within Section 27, Township  
10 N, Range 5 W, Gila Salt River Base and Meridian, Arizona. This claim encompasses  
portions of the following legal subdivision(s) if located by legal subdivision or the following quarter section (s),  
section (s), Township (s) and Range (s) SE 1/4 NW 1/4 Sec. 27 T10N R5W  
\_\_\_\_\_, Gila Salt River Base and Meridian, Arizona.

The locality of this claim with reference to some natural object or permanent monument and additional  
information (if any) concerning its locality are as follows: \_\_\_\_\_

DATED AND POSTED on the ground this 4 day of April, 2014.

LOCATOR (s) SCOTT LAMBSON TAMMY LAMBSON  
Scott Tammy

Form MCF102  
Revised July 2005

AMC428144

**MINING CLAIM MAP**

Lode ( ) Placer (X)

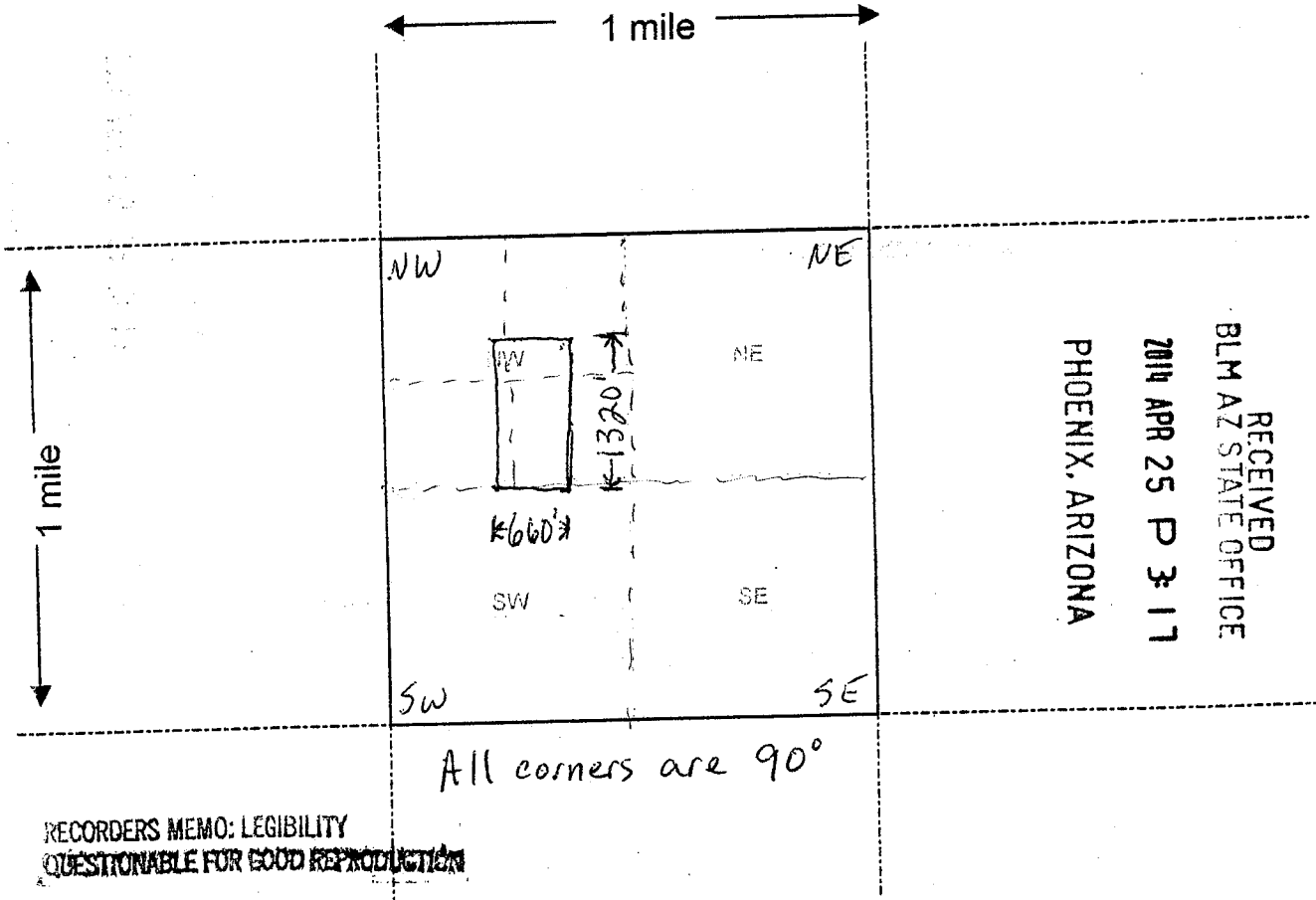

RECORDERS MEMO: LEGIBILITY  
QUESTIONABLE FOR GOOD REPRODUCTION

Scale: 1" = 2000 feet



1. The above map depicts the Nugget Trail 2 mining claim, which is located in Section (s) 27, Township 10 N, Range 5 W, Gila and Salt River Base and Meridian, Yavapai County, Arizona.
2. The type of corner and location monuments used are as follows: 4' tall capped PVC pipe
3. The bearings and distances in degrees and feet between claim corners are as depicted on the map.

Form MCF100a  
Revised July 2005

This form is available from the Arizona Department of Mines & Mineral Resources and may be reproduced.



DEPARTMENT OF INTERIOR  
BUREAU OF LAND MANAGEMENT

Input Parameters for Geographic Report with Land

System Id = CR

Admin State = AZ

Geo State = AZ

Casetype Begins With

Case Disp Txt = AUTHORIZED, CANCELLED, EXPIRED, PENDING, REJECTED, RELINQUISHED, WITHDRAWN

Mer Twp Rng =

Section =

Mtrs = 14 0100N 0050W 024, 14 0100N 0050W 027, 14 0100N 0050W 999

Commodity =

Commodity Txt =

Pending Org =

Pend Org Decode =

Total Rows Returned: 4

RUN TIME: 11:39 AM

UNITED STATES DEPARTMENT OF INTERIOR  
BUREAU OF LAND MANAGEMENT  
GEOGRAPHIC REPORT WITH LAND  
Sorted by Serial Number

RUN DATE: 05/02/2014  
Page 1 of 1

Adm State: AZ

Serial Number: AZA 005485  
Total Case Acres: 1.940

<u>Casetype</u>	<u>Case Disp</u>	14	0100N	0050W	<u>Sect</u>	<u>Sur Typ</u>	<u>Sur Num</u>	<u>Suff</u>	<u>Subdivision</u>	<u>Act Pend</u>
285002	AUTHORIZED				024	ALIQ			SWSE;	

Serial Number: AZA 030461  
Total Case Acres: 1.000

<u>Casetype</u>	<u>Case Disp</u>	14	0100N	0050W	<u>Sect</u>	<u>Sur Typ</u>	<u>Sur Num</u>	<u>Suff</u>	<u>Subdivision</u>	<u>Act Pend</u>
380913	EXPIRED				024	ALIQ			SE;	

Serial Number: AZAR 0000110  
Total Case Acres: 16.660

<u>Casetype</u>	<u>Case Disp</u>	14	0100N	0050W	<u>Sect</u>	<u>Sur Typ</u>	<u>Sur Num</u>	<u>Suff</u>	<u>Subdivision</u>	<u>Act Pend</u>
285003	AUTHORIZED				024	ALIQ			W2NW,SENW,E2SW;	

Serial Number: AZAR 0034626  
Total Case Acres: 26.550

<u>Casetype</u>	<u>Case Disp</u>	14	0100N	0050W	<u>Sect</u>	<u>Sur Typ</u>	<u>Sur Num</u>	<u>Suff</u>	<u>Subdivision</u>	<u>Act Pend</u>
286202	AUTHORIZED				024	ALIQ			NWNW,E2NW,SWSE;	



Scott Lambson  
7995 Carson Rd.  
Blaine, WA 98230

U.S. Dept. of the Interior  
Bureau of Land Management  
Arizona State Office  
1 North Central Ave. Suite 800  
Phoenix, AZ 85004

RECEIVED  
BLM AZ STATE OFFICE

2014 APR 25 A 10:00

PHOENIX, ARIZONA

LAMBSON  
7995 Carson Rd.  
Blaine, WA 98230

RECEIVED  
BLM AZ STATE OFFICE

2014 APR 25 P 3:09

PHOENIX, ARIZONA

**CERTIFIED MAIL™**

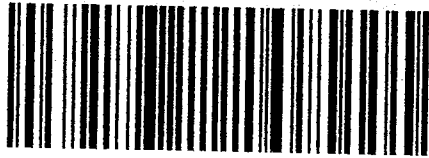

7013 1090 0001 1896 0954

Master

04/22/2014



\$06.70<sup>00</sup>



ZIP 98230  
011D10601620

U.S. Department of the Interior  
Bureau of Land Management  
Arizona State Office  
1 North Central Ave. Suite 800  
Phoenix, AZ 85004



Express

earthsmart  
FedEx carbon-neutral  
envelope shipping

Align top of FedEx Express® shipping label here.

RECEIVED  
BLM AZ STATE OFFICE  
2014 APR 25 A 10:00  
PHOENIX, ARIZONA

additional billing charges, along with the cancellation of your FedEx account number.

From: (360) 371-7442  
BIRCH BAY BUSINESS PARK  
4550 BIRCH BAY LYNDEN RD.  
BLAINE, WA 98230

Origin ID: BLIA



Ship Date: 24APR14  
ActWgt: 0.5 LB MAN  
CAD: 0113077/CAFE2704

Delivery Address Bar Code



SHIP TO:  
US DEPT OF THE INTERIOR  
BUREAU OF LAND MANAGEMENT  
1 NORTH CENTRAL AVE. STE 800  
PHOENIX, AZ 85004

BILL SENDER

Ref # SCOTT LAMBSON  
Invoice #  
PO #  
Dept #

FRI - 25 APR 10:30A  
PRIORITY OVERNIGHT

TRK# 5491 0848 9840  
0201

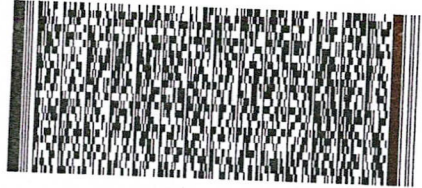

WP ZSYA

85004  
AZ-US  
PHX



518C1/78D9/6F03

RT 275 1 D  
ST 3.4 9840 04.25

ope  
5/10

Align bottom of peel and stick airbill here.